Figure 1: Chemical Structure of Illustrative Nucleosides

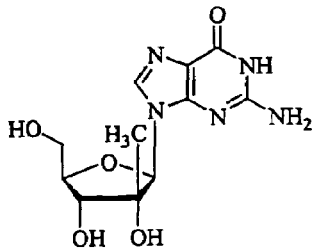

β-D-2'-CH_3-riboG

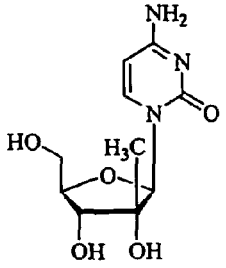

β-D-2'-CH_3-riboC

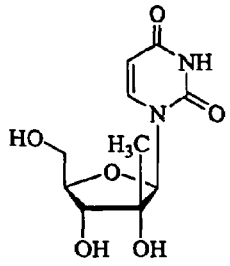

β-D-2'-CH_3-riboU

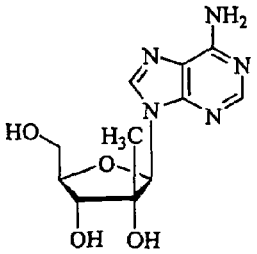

β-D-2'-CH_3-riboA

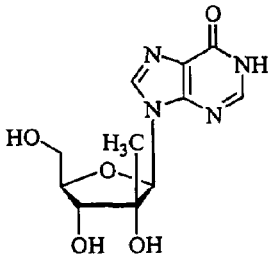

β-D-2'-CH_3-riboI

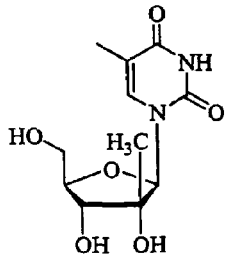

β-D-2'-CH_3-riboT

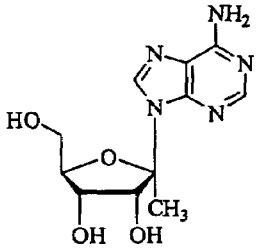

β-D-1'-CH_3-riboA

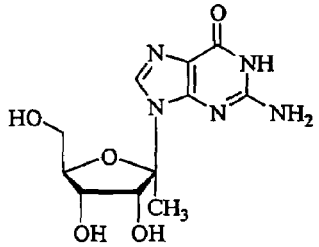

β-D-1'-CH_3-riboG

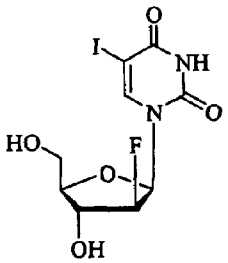

FIAU

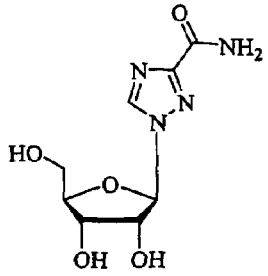

Ribavirin