should read

-- 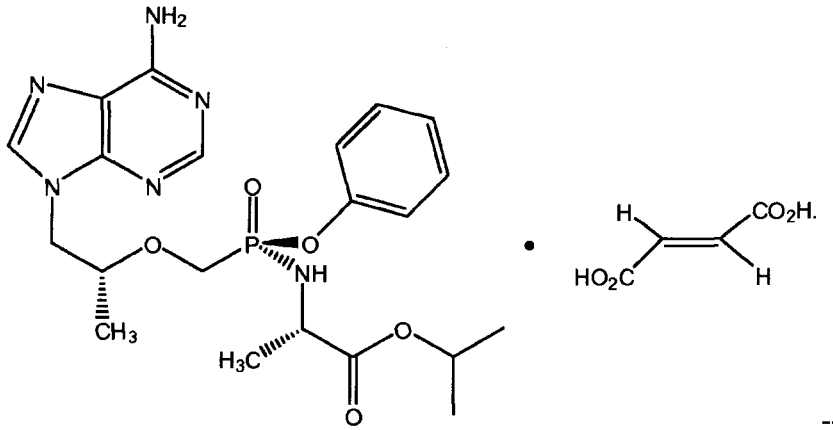 --; and

Line 39, "claims 1-8 or 2-10" should read --claims 1-10--.