US007807689B2

(12) **United States Patent**
Zhang et al.

(10) **Patent No.: US 7,807,689 B2**
(45) **Date of Patent: Oct. 5, 2010**

(54) **DIPEPTIDYL PEPTIDASE INHIBITORS**

(75) Inventors: **Zhiyuan Zhang**, San Diego, CA (US); **Bruce J. Elder**, Wynantskill, NY (US); **Paul K. Isbester**, Castleton, NY (US); **Grant J. Palmer**, Clifton Park, NY (US); **Luckner G. Ulysse**, Albany, NY (US)

(73) Assignee: **Takeda Pharmaceutical Company Limited**, Osaka (JP)

(*) Notice: Subject to any disclaimer, the term of this patent is extended or adjusted under 35 U.S.C. 154(b) by 1200 days.

(21) Appl. No.: **11/080,992**

(22) Filed: **Mar. 15, 2005**

(65) **Prior Publication Data**

US 2005/0261271 A1 Nov. 24, 2005

Related U.S. Application Data

(60) Provisional application No. 60/553,571, filed on Mar. 15, 2004, provisional application No. 60/629,524, filed on Nov. 18, 2004.

(51) **Int. Cl.**

C07D 401/04	(2006.01)
A61K 31/506	(2006.01)
A61P 3/10	(2006.01)
A61P 35/00	(2006.01)

(52) **U.S. Cl.** **514/274**; 544/309

(58) **Field of Classification Search** 544/309; 514/274

See application file for complete search history.

(56) **References Cited**

U.S. PATENT DOCUMENTS

3,322,756	A	5/1967	Hilmer et al.
3,544,570	A	12/1970	Trimmler et al.
3,823,135	A	7/1974	Pilgram et al.
3,960,949	A	6/1976	Ahrens et al.
4,494,978	A	1/1985	Chan
4,687,777	A	8/1987	Meguro et al.
4,935,493	A	6/1990	Bachovchin et al.
5,002,953	A	3/1991	Hindley
5,366,862	A	11/1994	Venton et al.
5,387,512	A	2/1995	Balani et al.
5,433,955	A	7/1995	Bredehorst et al.
5,462,928	A	10/1995	Bachovchin et al.
5,512,549	A	4/1996	Chen et al.
5,543,396	A	8/1996	Powers et al.
5,580,979	A	12/1996	Bachovchin
5,601,986	A	2/1997	Takacs
5,614,379	A	3/1997	MacKellar
5,614,492	A	3/1997	Habener
5,624,894	A	4/1997	Bodor
5,798,344	A	8/1998	Kuroki et al.
5,811,278	A	9/1998	Okamura et al.
5,811,281	A	9/1998	Quaroni et al.
5,814,460	A	9/1998	Venton et al.
5,885,997	A	3/1999	Lohray et al.
5,939,560	A	8/1999	Jenkins et al.
5,965,532	A	10/1999	Bachovchin
5,985,884	A	11/1999	Lohray et al.
6,006,753	A	12/1999	Efendic
6,011,155	A	1/2000	Villhauer
6,090,786	A	7/2000	Augustyns et al.
6,107,317	A	8/2000	Villhauer
6,110,949	A	8/2000	Villhauer
6,124,305	A	9/2000	Villhauer
6,129,911	A	10/2000	Faris
6,156,739	A	12/2000	Griffin et al.
6,166,063	A	12/2000	Villhauer
6,172,081	B1	1/2001	Damon
6,184,020	B1	2/2001	Blinkovsky et al.
6,201,132	B1	3/2001	Jenkins et al.
6,214,340	B1	4/2001	Takeuchi et al.
6,235,493	B1	5/2001	Bissell et al.
6,251,391	B1	6/2001	Wilkinson et al.
6,258,597	B1	7/2001	Bachovchin
6,261,794	B1	7/2001	Chang
6,265,551	B1	7/2001	Duke-Cohan et al.
6,303,661	B1	10/2001	Demuth et al.
6,309,868	B1	10/2001	Monod et al.
6,310,069	B1	10/2001	Lohray et al.
6,319,893	B1	11/2001	Demuth et al.
6,325,989	B1	12/2001	Duke-Cohan et al.
6,335,429	B1	1/2002	Cai et al.
6,337,069	B1	1/2002	Grouzmann et al.

(Continued)

FOREIGN PATENT DOCUMENTS

BR	699812	11/1950

(Continued)

OTHER PUBLICATIONS

Wolff Manfred E. "Burger's Medicinal Chemistry, 5ed, Part 1", John Wiley & Sons, 1995, pp. 975-977.*

(Continued)

Primary Examiner—Venkataraman Balasubramanian
(74) *Attorney, Agent, or Firm*—Mitchell R. Brustein; David J. Weitz

(57) **ABSTRACT**

The present invention provides a compound of the formula:

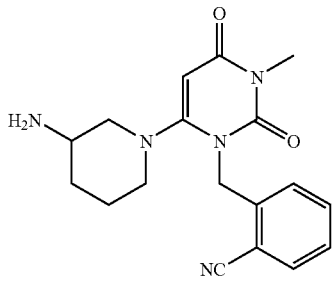

or stereoisomers or pharmaceutically acceptable salts thereof, pharmaceutical compositions thereof, articles of manufacture comprising the same, and methods of using the same.

51 Claims, 1 Drawing Sheet