-- 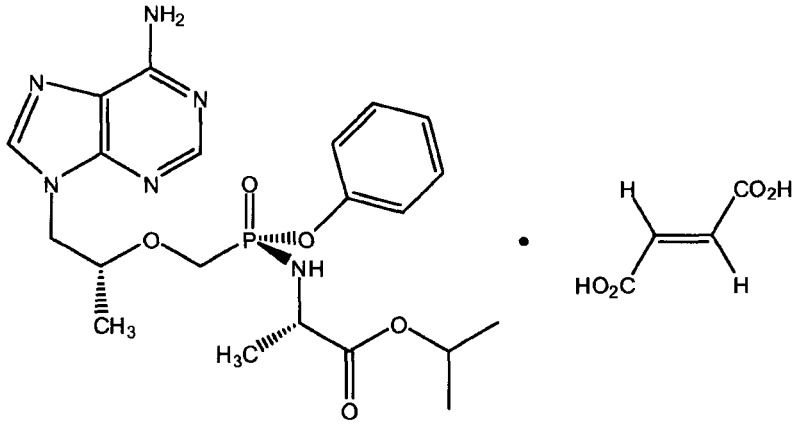 --; and

Lines 44-57,

“ 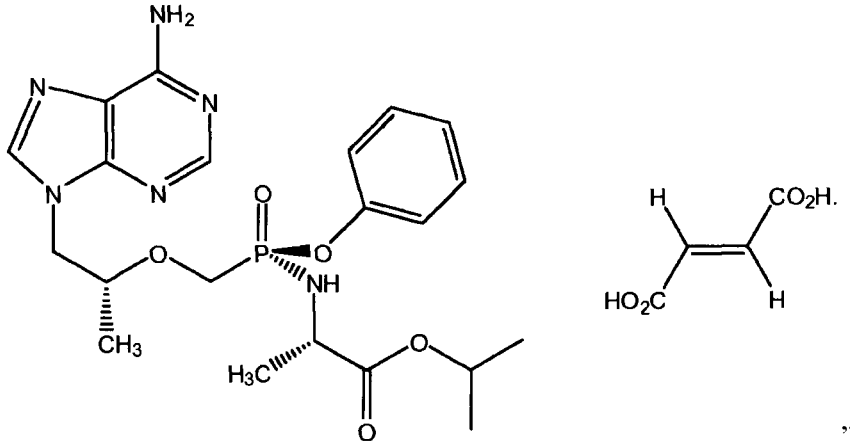 ”

should read

-- 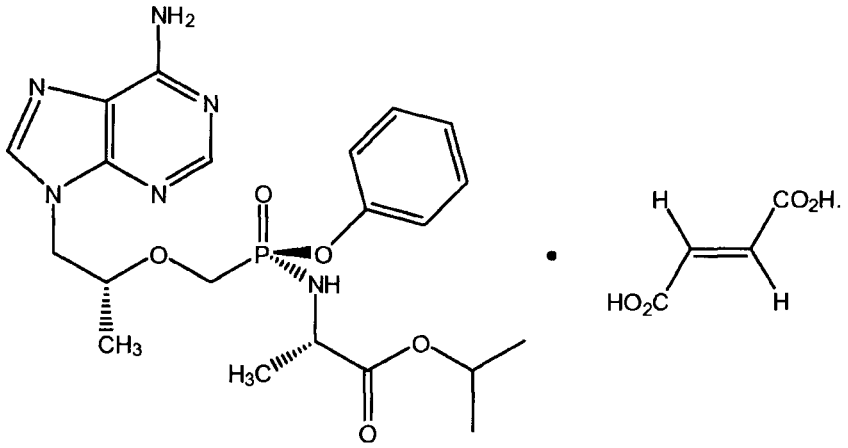 --.