(No Model.)

C. C. TAYLOR.

SUSPENSORY GARMENT.

No. 484,065. Patented Oct. 11, 1892.

Fig. 1.

Fig. 2.

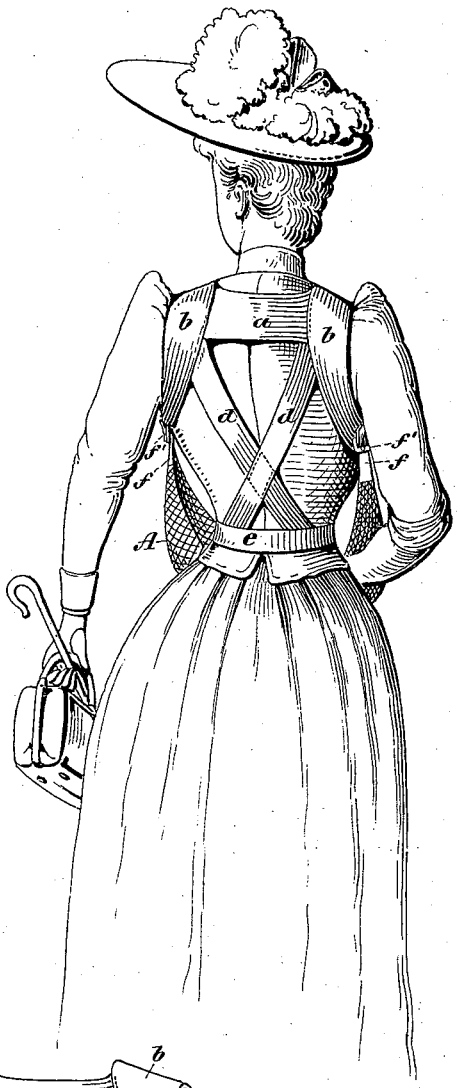

Fig. 3.

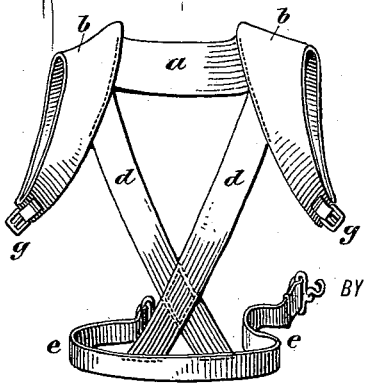

WITNESSES:
Gustave Dieterich.
Henry E. Everding.

INVENTOR
Charles C. Taylor,
BY Briesen & Knauth
ATTORNEYS.

THE NORRIS PETERS CO., PHOTO-LITHO., WASHINGTON, D. C.