Should read:

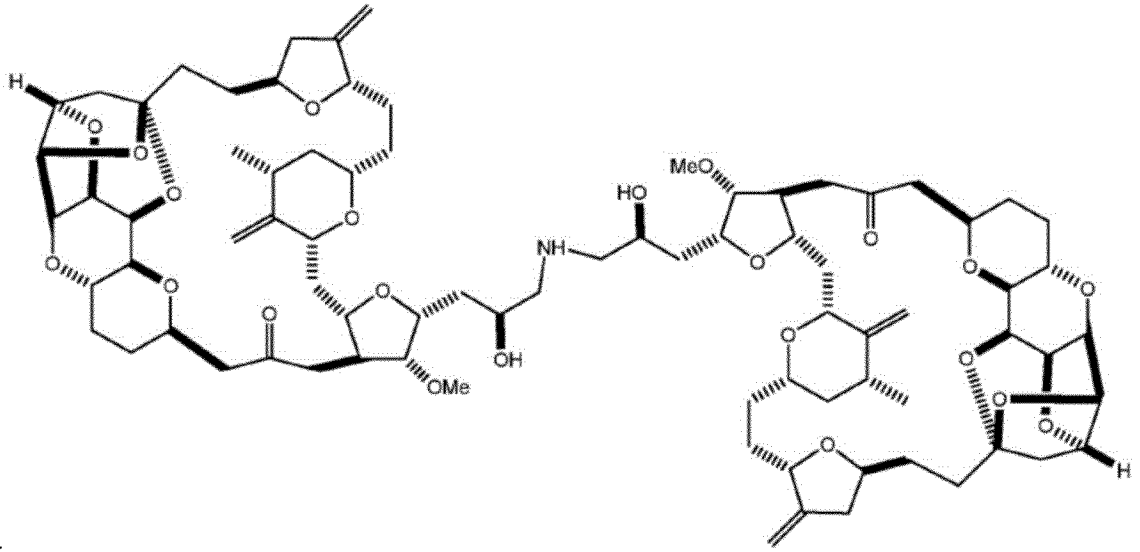

-- --.