US005193055A

United States Patent [19]

Brown et al.

[11] Patent Number: 5,193,055

[45] Date of Patent: Mar. 9, 1993

[54] ACCOUNTING SYSTEM

[76] Inventors: Gordon T. Brown; Richard H. Scherer, both of 631 Iron City Dr., Pittsburgh, Pa. 15205

[21] Appl. No.: 640,542

[22] Filed: Jan. 14, 1991

Related U.S. Application Data

[63] Continuation of Ser. No. 280,220, Dec. 5, 1988, abandoned, which is a continuation-in-part of Ser. No. 21,249, Mar. 3, 1987, abandoned.

[51] Int. Cl.[5] G06F 15/30

[52] U.S. Cl. 364/406; 364/401

[58] Field of Search 364/401, 406, 419

[56] **References Cited**

U.S. PATENT DOCUMENTS

2,509,718	5/1950	Barbey	235/61
2,693,909	11/1954	Allan	235/61.12
3,040,984	6/1962	Cox et al.	235/153
3,492,655	1/1970	Deskevich et al.	340/172.5
3,623,012	11/1971	Lowry	340/172.5
3,749,892	7/1973	Stenning	235/150.5
4,222,109	9/1980	Siwula	364/715
4,264,808	4/1981	Owens	235/379
4,277,837	7/1981	Stuckert	364/900
4,308,588	12/1981	Siwula	364/715
4,321,672	3/1982	Braun et al.	364/408
4,370,649	1/1983	Fuerle	340/825
4,376,978	3/1983	Musmanno	364/408
4,412,287	10/1983	Braddock	364/408
4,460,965	7/1984	Trehn et al.	364/464
4,549,264	10/1985	Carroll	364/406
4,569,029	2/1986	Hatta et al.	364/715
4,594,663	6/1986	Nagata et al.	364/401

OTHER PUBLICATIONS

Wilkens, Robert P., "How Lawyers Can Use Microcomputers", Byte Magazine May, 1984 pp. 160–167.

Dow Jones General Ledge, Byte Magazine May, 1984.

"Recordkeeping for Small Businesses", 1985, by Tom Harrison.

Primary Examiner—Gail O. Hayes

Attorney, Agent, or Firm—Walter J. Blenko, Jr.

[57] **ABSTRACT**

A system for producing accounting statements. A standard category code listing is developed and entered into a computer data bank. Data are entered from blank statements and check book entries in accordance with the standard category code listing, and accounting statements are printed.
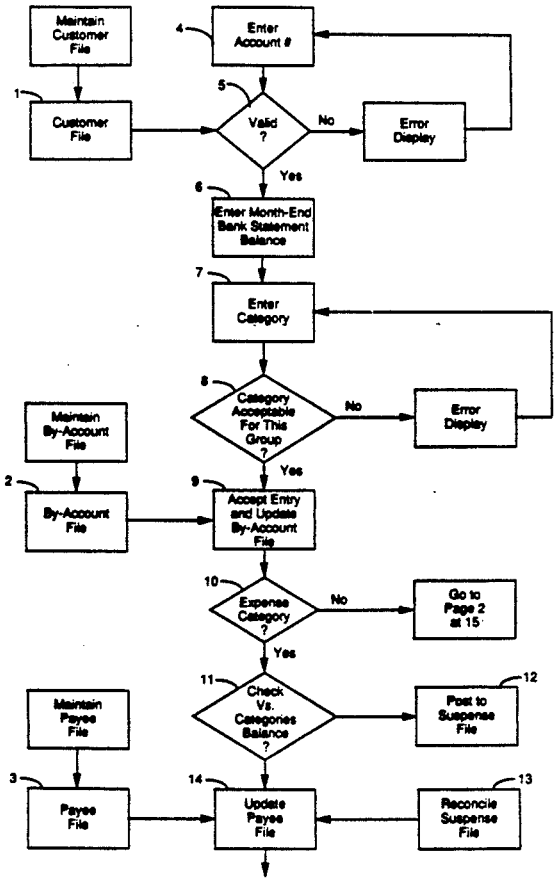
5 Claims, 25 Drawing Sheets