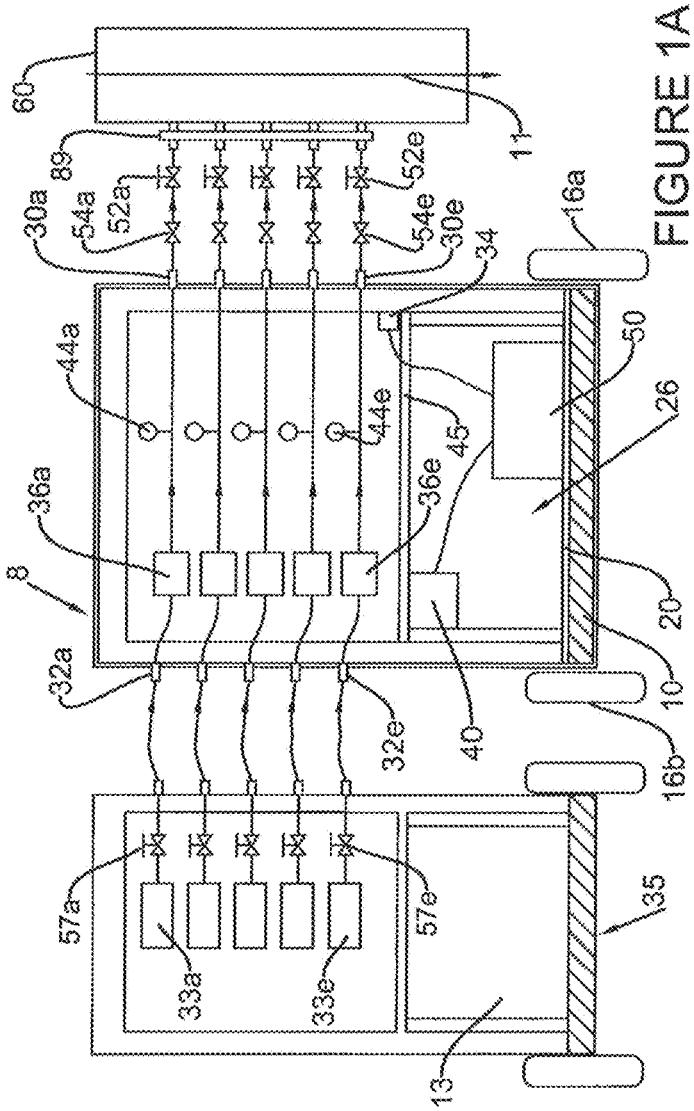
60
89
11
30a
54a
52a
52e
54e
30e
34
16a
44a
44e
45
50
26
36a
36e
8
20
32a
32e
40
10
16b
57a
57e
33a
33e
35
13

FIGURE 1A