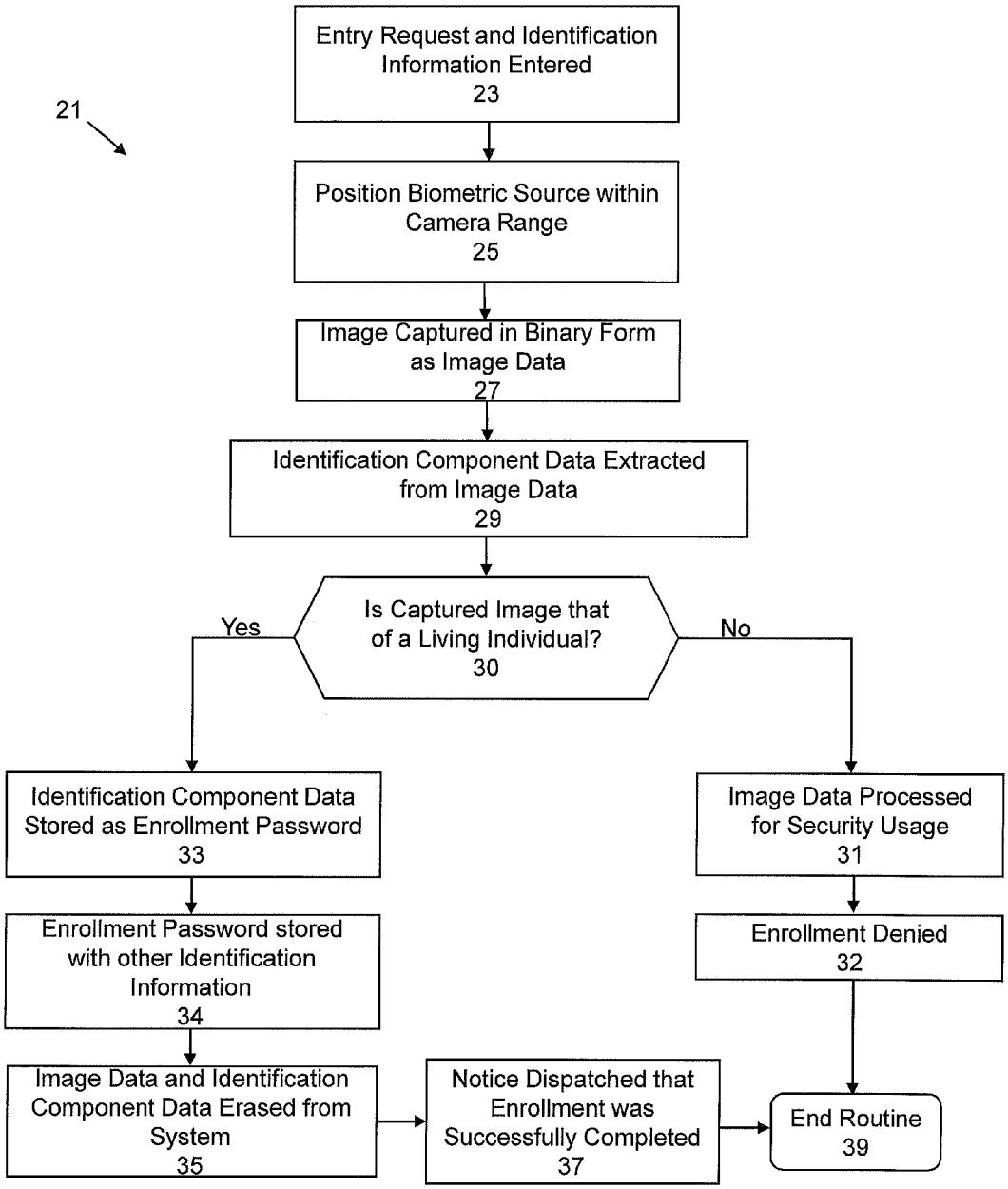
21
Entry Request and Identification Information Entered
23
Position Biometric Source within Camera Range
25
Image Captured in Binary Form as Image Data
27
Identification Component Data Extracted from Image Data
29
Is Captured Image that of a Living Individual?
30
Yes
No
Identification Component Data Stored as Enrollment Password
33
Image Data Processed for Security Usage
31
Enrollment Password stored with other Identification Information
34
Enrollment Denied
32
Image Data and Identification Component Data Erased from System
35
Notice Dispatched that Enrollment was Successfully Completed
37
End Routine
39

FIG. 1