US007361650B2

(12) **United States Patent**
Horvath et al.

(10) **Patent No.: US 7,361,650 B2**
(45) **Date of Patent: Apr. 22, 2008**

(54) **γ-CRYSTALLINE FORM OF IVABRADINE HYDROCHLORIDE, A PROCESS FOR ITS PREPARATION AND PHARMACEUTICAL COMPOSITIONS CONTAINING IT**

(75) Inventors: **Stéphane Horvath**, La Chapelle-Saint-Mesmin (FR); **Marie-Noëlle Auguste**, Orleans (FR); **Gérard Damien**, Meung-sur-Loire (FR)

(73) Assignee: **Les Laboratoires Servier**, Courbevoie Cedex (FR)

(*) Notice: Subject to any disclaimer, the term of this patent is extended or adjusted under 35 U.S.C. 154(b) by 51 days.

(21) Appl. No.: **11/358,955**

(22) Filed: **Feb. 22, 2006**

(65) **Prior Publication Data**

US 2006/0194963 A1 Aug. 31, 2006

(30) **Foreign Application Priority Data**

Feb. 28, 2005 (FR) 05.01989

(51) **Int. Cl.**
C07D 223/16 (2006.01)
A61K 31/55 (2006.01)
A61P 9/10 (2006.01)

(52) **U.S. Cl.** **514/212.07**; 540/523

(58) **Field of Classification Search** 540/523; 514/212.07

See application file for complete search history.

(56) **References Cited**

FOREIGN PATENT DOCUMENTS

EP 0534859 3/1993

OTHER PUBLICATIONS

Preliminary Search Report for French National Application FR0501989, Jun. 24, 2005.
Ferrari, et al., *European Heart Journal Supplements*, 2005, 7 (Supplement H), H16-H21.
Fox, *European Heart Journal Supplements*, 2005, 7 (Supplement H), H33-H36.

Primary Examiner—Bruck Kifle
(74) *Attorney, Agent, or Firm*—Hueschen and Sage

(57) **ABSTRACT**

A γ-Crystalline form of ivabradine hydrochloride of formula (I):

(I)

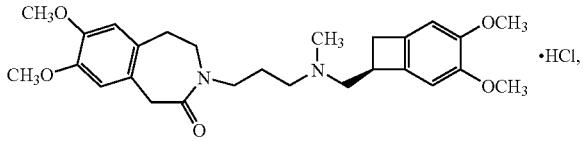

characterised by its powder X-ray diffraction data.

Medicinal products containing the same which are useful as bradycardics.

5 Claims, No Drawings