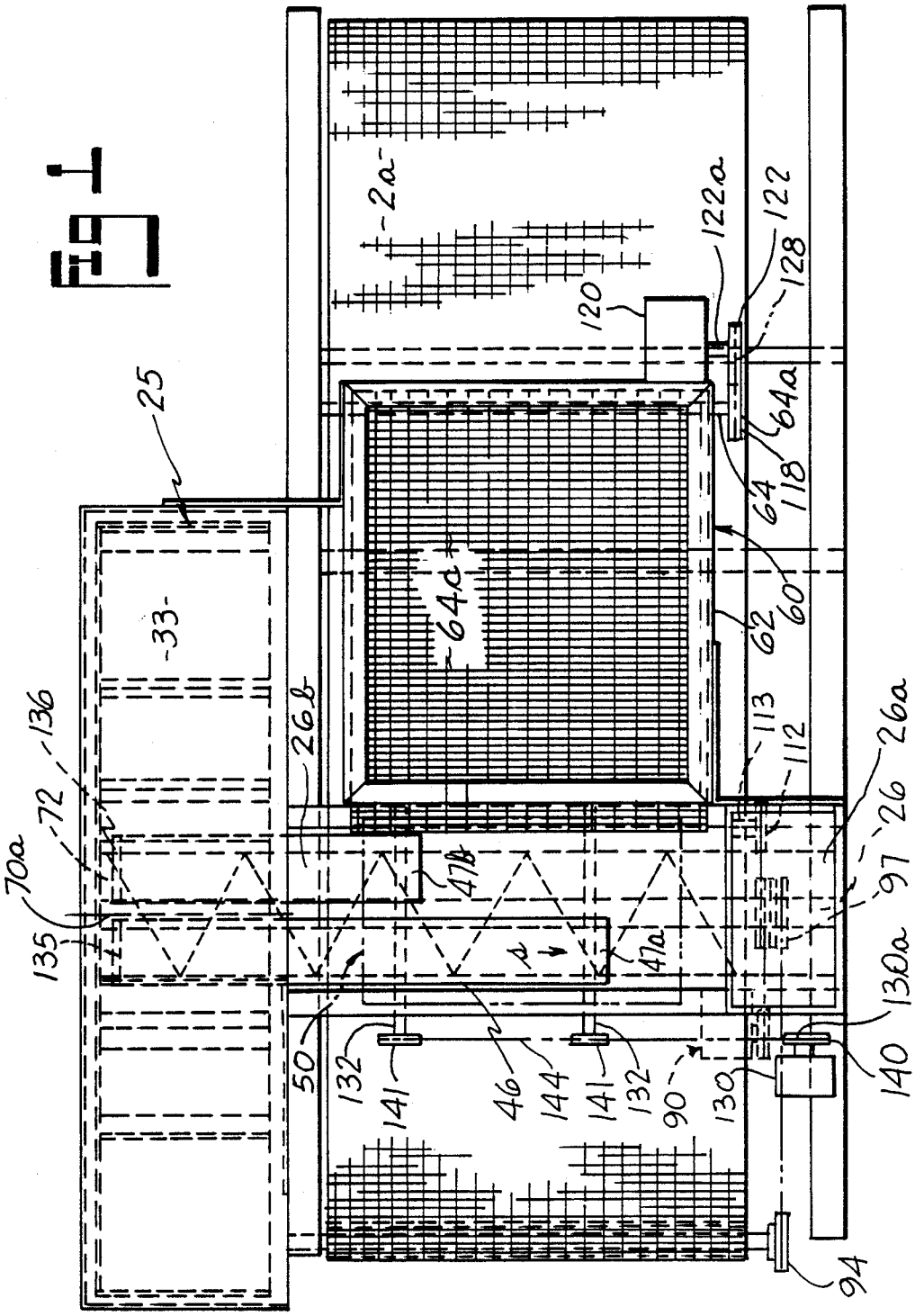
25
33
136
72
70a
135
26b
47b
47a
50
132
141
46
144
141
132
90
130
140
130a
97
26
26a
112
113
62
60
64a
64
118
64a
120
122a
122
128
2a
94

Fig 1