US007080139B1

(12) **United States Patent**
Briggs et al.

(10) **Patent No.: US 7,080,139 B1**
(45) **Date of Patent: Jul. 18, 2006**

(54) **METHOD AND APPARATUS FOR SELECTIVELY SHARING AND PASSIVELY TRACKING COMMUNICATION DEVICE EXPERIENCES**

(75) Inventors: **Darren P. Briggs**, Nashville, TN (US); **Brady O. Bruce**, San Francisco, CA (US); **Michael W. Mitchell**, San Francisco, CA (US); **Emile L. Reed, IV**, San Francisco, CA (US)

(73) Assignee: **Fatbubble, Inc**, San Francisco, CA (US)

(*) Notice: Subject to any disclaimer, the term of this patent is extended or adjusted under 35 U.S.C. 154(b) by 597 days.

(21) Appl. No.: **09/841,475**

(22) Filed: **Apr. 24, 2001**

(51) **Int. Cl.**
G06F 15/173 (2006.01)

(52) **U.S. Cl.** **709/224**; 709/203; 709/205; 709/207; 707/3

(58) **Field of Classification Search** 709/203–207, 709/217–219, 224; 707/1, 3, 10; 706/45
See application file for complete search history.

(56) **References Cited**

U.S. PATENT DOCUMENTS

5,760,917	A *	6/1998	Sheridan	358/442
6,195,654	B1 *	2/2001	Wachtel	707/3
6,480,885	B1 *	11/2002	Olivier	709/207
6,578,072	B1 *	6/2003	Watanabe et al.	709/217
2001/0036224	A1 *	11/2001	Demello et al.	375/220
2002/0049686	A1 *	4/2002	Chuang et al.	706/45
2002/0052925	A1 *	5/2002	Kim et al.	709/217
2002/0087496	A1 *	7/2002	Stirpe et al.	706/45
2003/0054810	A1 *	3/2003	Chen et al.	455/422
2003/0225836	A1 *	12/2003	Lee et al.	709/205
2004/0088355	A1 *	5/2004	Hagan et al.	709/203

* cited by examiner

Primary Examiner—Wen-Tai Lin
(74) *Attorney, Agent, or Firm*—Ernest J. Beffel, Jr.; Haynes Beffel & Wolfeld LLP

(57) **ABSTRACT**

The present invention includes methods and devices for passively tracking and selectively sharing user experiences with communication devices, including computers, web-enabled telephones, and PDAs. User rating or comments on their experiences can be captured. Particular aspects of the present invention are described in the claims, specification and drawings.
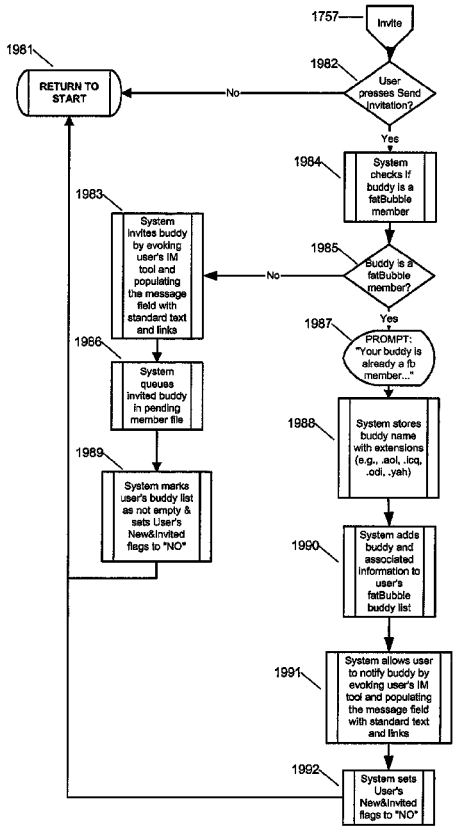
32 Claims, 19 Drawing Sheets