Nov. 20, 1951 I. R. STOUGHTON 2,575,534

WING TIP FUEL TANK

Filed July 3, 1948 2 SHEETS—SHEET 1

Fig.1

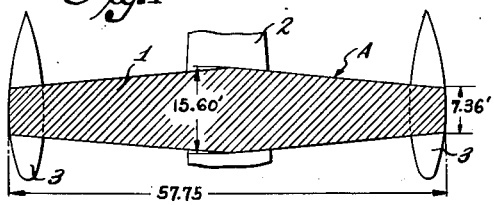


Fig.2

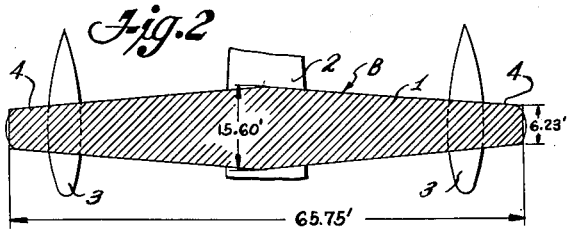


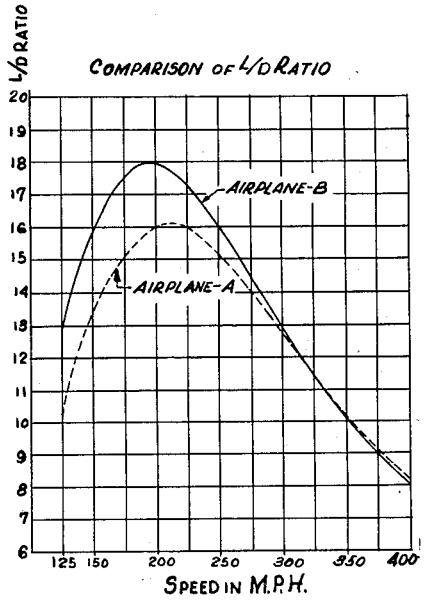


Fig.3

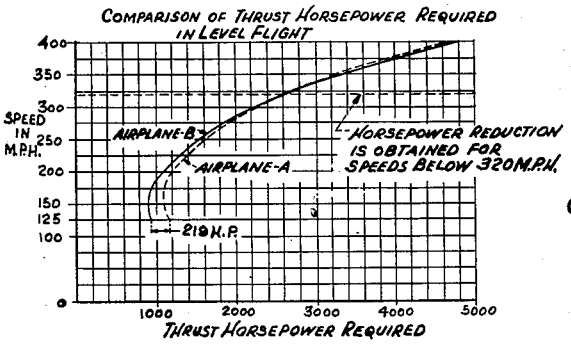


Fig.4

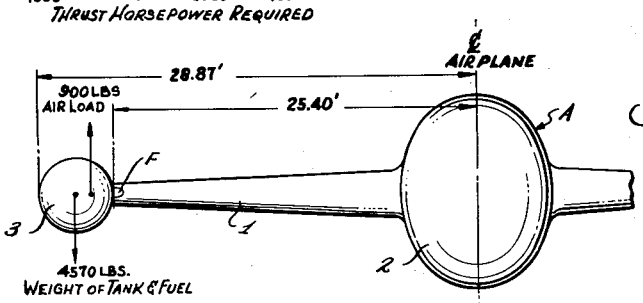


Fig.5

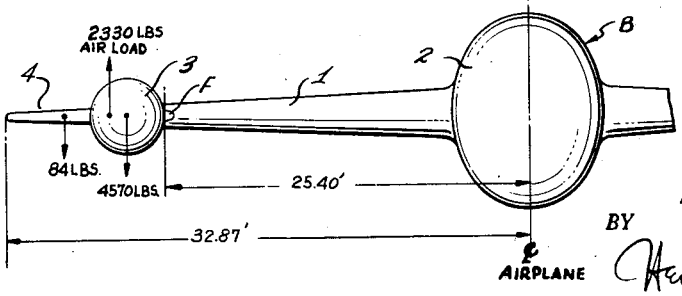


Fig.6

INVENTOR.
IVAN R. STOUGHTON
BY Herbert E. Metcalf
Attorney