No. 780,831. PATENTED JAN. 24, 1905.

A. STINTON.

SHOULDER BRACE AND SUPPORT.

APPLICATION FILED APR. 12, 1904. RENEWED DEC. 30, 1904.

Fig. 1.

Fig. 2.

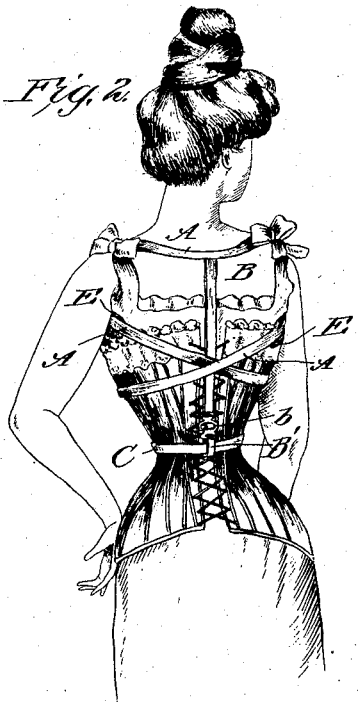

Fig. 3.

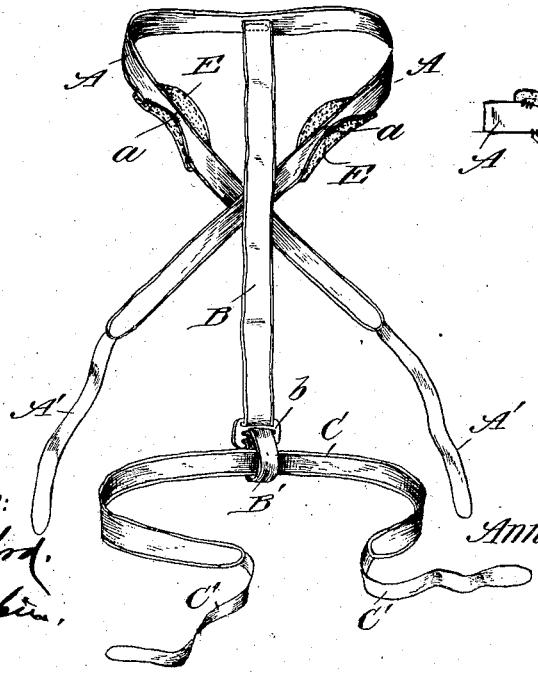

Fig. 4.

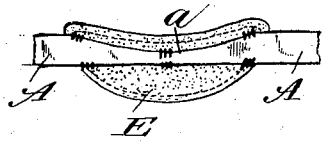

WITNESSES:

Fred P. Bradford.

Perry B. Burpee.

INVENTOR

Annie Stinton.

BY Munn & Co.

ATTORNEYS

PHOTO-LITHOGRAPHED BY SACKETT & WILHELMS LITHG. & PTG. CO. NEW YORK.