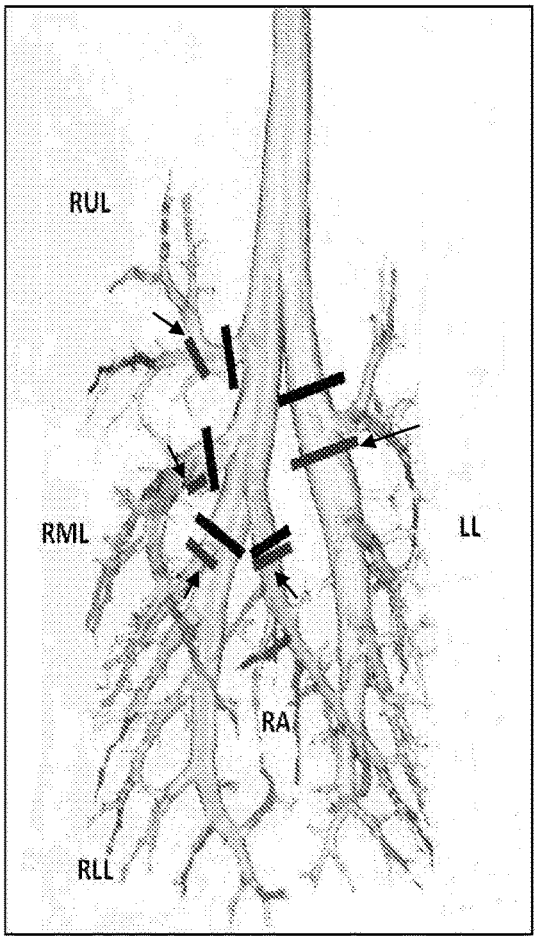

Fig. 1A

Fig. 1B

% Occlusion	Cast Score
0%	0
1 - 14%	1
15 - 29%	2
30 - 49%	3
50 - 64%	4
65 - 79%	5
80 - 99%	6
100%	7

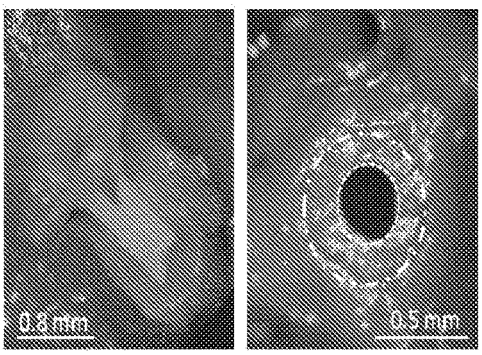

Fig. 1C