US010375017B2

(12) **United States Patent**
Kakhki et al.

(10) **Patent No.: US 10,375,017 B2**
(45) **Date of Patent: Aug. 6, 2019**

(54) **DETECTING AND MITIGATING REGISTRAR COLLUSION IN DROP-ADD ACQUISITIONS OF DOMAIN NAMES**

(71) Applicant: **VERISIGN, INC.**, Reston, VA (US)

(72) Inventors: **Arash Molavi Kakhki**, Boston, MA (US); **Andrew West**, Reston, VA (US); **Nipun Jawalkar**, Fribourg (CH); **Vincenzo Russo**, Belp (CH)

(73) Assignee: **VERISIGN, INC.**, Reston, VA (US)

(*) Notice: Subject to any disclaimer, the term of this patent is extended or adjusted under 35 U.S.C. 154(b) by 403 days.

(21) Appl. No.: **14/985,569**

(22) Filed: **Dec. 31, 2015**

(65) **Prior Publication Data**

US 2017/0195285 A1 Jul. 6, 2017

(51) **Int. Cl.**
H04L 29/12 (2006.01)

(52) **U.S. Cl.**
CPC ***H04L 61/3005*** (2013.01); ***H04L 61/1511*** (2013.01); ***H04L 61/302*** (2013.01); ***H04L 61/3025*** (2013.01)

(58) **Field of Classification Search**
CPC H04L 61/3005; H04L 61/3025; H04L 61/1511
USPC 709/245, 232
See application file for complete search history.

(56) **References Cited**

U.S. PATENT DOCUMENTS

9,619,825 B1 * 4/2017 Albert G06Q 30/0269
2002/0091703 A1 * 7/2002 Bayles G06Q 40/04
2002/0091827 A1 * 7/2002 King G06Q 40/04 709/226
2004/0167982 A1 8/2004 Cohen et al.
2004/0228335 A1 * 11/2004 Park H04L 29/12066 370/352
2007/0214284 A1 9/2007 King et al.
2008/0010365 A1 * 1/2008 Schneider G06Q 10/109 709/223
2009/0049198 A1 * 2/2009 Blinn H04L 29/12066 709/245
2012/0084860 A1 * 4/2012 Cao H04L 63/1441 726/23

(Continued)

OTHER PUBLICATIONS

Extended European Search Report dated May 11, 2017, European Application No. 16206766.4, pp. 1-6.

Primary Examiner — David R Lazaro
Assistant Examiner — Berhanu Shitayewoldetadik
(74) *Attorney, Agent, or Firm* — MH2 Technology Law Group, LLP

(57) **ABSTRACT**

Systems and method for detecting domain name system (DNS) registrar collusion include a collusion detector at a registry. The collusion detector obtains information related to name acquisition requests submitted by DNS registrars attempting to acquire domain names in a drop pool of expired domain names and provides attempt sets containing the domain names targeted by the DNS registrars for acquisition. Each attempt set contains at least one targeted domain name that a respective DNS registrar attempted to acquire via at least one name acquisition request. The collusion detector determines a degree of similarity between two or more attempt sets corresponding to a pair of the DNS registrars, estimates a likelihood of collusion between the pair of DNS registrars based on the degree of similarity, and performs any mitigation action warranted by the likelihood of collusion.
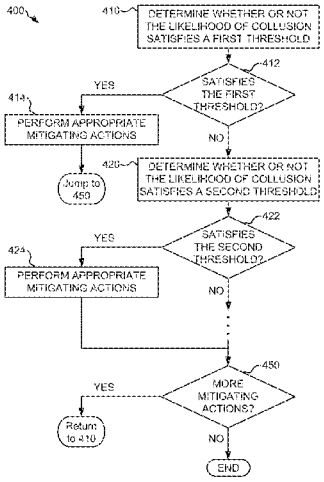
20 Claims, 6 Drawing Sheets