US009763098B2

(12) **United States Patent**
Schushan

(10) **Patent No.: US 9,763,098 B2**
(45) **Date of Patent: Sep. 12, 2017**

(54) **BYPASSING SECURITY AUTHENTICATION SCHEME ON A LOST DEVICE TO RETURN THE DEVICE TO THE OWNER**

(71) Applicant: **Apple Inc.**, Cupertino, CA (US)

(72) Inventor: **Asaf Schushan**, Ramat Hasharon (IL)

(73) Assignee: **APPLE INC.**, Cupertino, CA (US)

(*) Notice: Subject to any disclaimer, the term of this patent is extended or adjusted under 35 U.S.C. 154(b) by 92 days.

(21) Appl. No.: **13/739,253**

(22) Filed: **Jan. 11, 2013**

(65) **Prior Publication Data**

US 2014/0199966 A1 Jul. 17, 2014

(51) **Int. Cl.**
H04Q 7/10 (2006.01)
H04W 12/12 (2009.01)

(52) **U.S. Cl.**
CPC ***H04W 12/12*** (2013.01)

(58) **Field of Classification Search**
CPC H04W 4/22; H04W 88/02; H04W 12/06; H04W 12/08; H04M 1/27455; G06F 21/31
USPC 455/410, 411, 565, 456.3, 456.1, 404.1
See application file for complete search history.

(56) **References Cited**

U.S. PATENT DOCUMENTS

5,933,080 A 8/1999 Nojima
6,574,484 B1 6/2003 Carley
6,662,023 B1 * 12/2003 Helle 455/558
6,714,222 B1 3/2004 Björn et al.
6,771,954 B1 * 8/2004 Yoneyama et al. 455/420
7,039,628 B2 5/2006 Logan, Jr.
7,293,122 B1 11/2007 Schubert et al.
7,466,235 B1 12/2008 Kolb et al.
8,229,392 B2 7/2012 Bumiller et al.
8,248,237 B2 * 8/2012 Fitzgerald et al. 455/410
8,521,122 B2 * 8/2013 Scott G06F 17/289 455/404.1
8,543,081 B2 * 9/2013 Scott H04M 1/2745 455/404.1
8,606,314 B2 * 12/2013 Barnes, Jr. 455/552.1
8,910,299 B2 12/2014 Michalske
9,311,498 B2 4/2016 Michalske
2002/0104005 A1 8/2002 Yin et al.
2003/0012344 A1 1/2003 Agarwal et al.
2004/0063423 A1 * 4/2004 Kagay, Jr. 455/410
2004/0078231 A1 4/2004 Wilkes et al.
2004/0092248 A1 5/2004 Kelkar et al.
2004/0203576 A1 10/2004 Droste et al.
2004/0233930 A1 11/2004 Colby, Jr.
2005/0044333 A1 2/2005 Browning
2005/0085215 A1 4/2005 Kokko et al.
2005/0086073 A1 4/2005 Rodes et al.
2005/0122315 A1 6/2005 Chalk et al.
2005/0151642 A1 7/2005 Tupler et al.
2005/0157853 A1 7/2005 Andrew
2005/0223062 A1 * 10/2005 Doan et al. 709/206
2005/0240613 A1 10/2005 Logan
2006/0077903 A1 4/2006 Hiltunen
(Continued)

Primary Examiner — Ajit Patel
Assistant Examiner — Julio Perez
(74) *Attorney, Agent, or Firm* — Adeli LLP

(57) **ABSTRACT**

Some embodiments provide a method for bypassing device security protections to communicate with a contact of a secure device. The method displays a selectable user interface object on the device enabling a user to bypass the security protections of the device. Upon receiving a selection of the user interface object, the method initiates a communication to a contact that is preselected from a list of contacts.
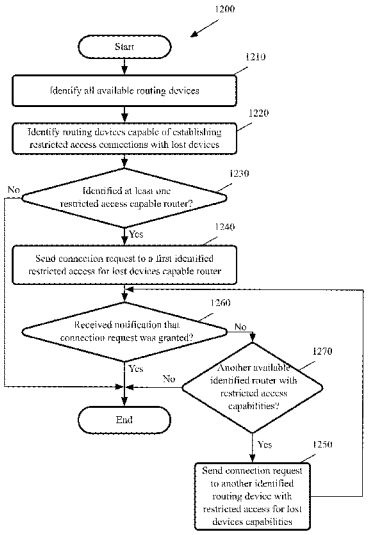
20 Claims, 24 Drawing Sheets