US009409192B2

(12) **United States Patent**
Herre

(10) **Patent No.: US 9,409,192 B2**
(45) **Date of Patent: Aug. 9, 2016**

(54) **DEVICE AND METHOD FOR PRESERVING COMPONENTS**

(75) Inventor: **Frank Herre**, Oberriexingen (DE)

(73) Assignee: **Duerr Systems GmbH**, Bietigheim-Bissingen (DE)

(*) Notice: Subject to any disclaimer, the term of this patent is extended or adjusted under 35 U.S.C. 154(b) by 1060 days.

(21) Appl. No.: **13/509,110**

(22) PCT Filed: **Nov. 11, 2010**

(86) PCT No.: **PCT/EP2010/006880**
§ 371 (c)(1),
(2), (4) Date: **Jul. 16, 2012**

(87) PCT Pub. No.: **WO2011/057785**
PCT Pub. Date: **May 19, 2011**

(65) **Prior Publication Data**

US 2012/0282405 A1 Nov. 8, 2012

(30) **Foreign Application Priority Data**

Nov. 11, 2009 (DE) 10 2009 052 654

(51) **Int. Cl.**
B05C 5/00 (2006.01)
B05B 7/06 (2006.01)
B05B 7/04 (2006.01)
(Continued)

(52) **U.S. Cl.**
CPC ***B05B 7/061*** (2013.01); ***B01F 5/0256*** (2013.01); ***B05B 7/0408*** (2013.01); ***B05B 7/0846*** (2013.01); ***B05B 13/0627*** (2013.01); *B01F 2215/0039* (2013.01); *B05B 13/0431* (2013.01); *B05B 13/0452* (2013.01);
(Continued)

(58) **Field of Classification Search**
CPC B05B 7/0408; B05B 7/061; B05B 7/0846; B05B 7/2472; B05B 7/2443; B05B 1/267; B05B 13/0627; B05B 13/0431; B05B 13/0457; B05B 13/0452; B05C 5/00; B05C 5/027
USPC 239/304, 399, 407, 306, 418, 305, 239/433–434.5; 118/300, 302, 313, 314, 118/323
See application file for complete search history.

(56) **References Cited**

U.S. PATENT DOCUMENTS

4,458,831 A 7/1984 Holleran et al.
4,703,894 A 11/1987 Fukuta et al.
(Continued)

FOREIGN PATENT DOCUMENTS

CN 101250372 A 8/2008
DE 3142154 A1 5/1983
(Continued)

OTHER PUBLICATIONS

International Search Report, PCT/EP2010/006880, Dated Feb. 15, 2011.
(Continued)

Primary Examiner — Laura Edwards
(74) *Attorney, Agent, or Firm* — Bejin Bieneman PLC

(57) **ABSTRACT**

Devices for preserving components with a preservative agent, e.g., for cavity preservation of motor vehicle body components, are disclosed. An exemplary device, in addition to a preservative agent, may apply a hardener configured to react with the preservative agent, which causes the preservative agent to harden.
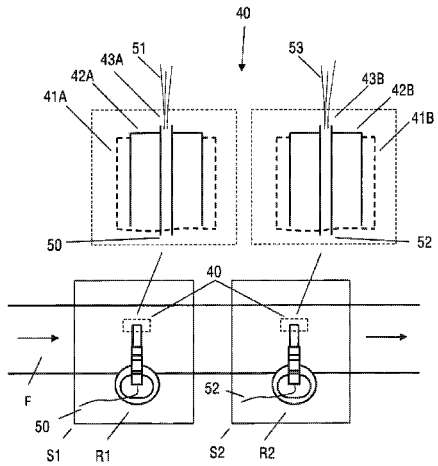
21 Claims, 4 Drawing Sheets