US009409888B2

(12) **United States Patent**
Mischke

(10) **Patent No.: US 9,409,888 B2**
(45) **Date of Patent: Aug. 9, 2016**

(54) **DIMERIC COMPOUNDS**

(71) Applicant: **Hoffmann-La Roche Inc.**, Nutley, NJ (US)

(72) Inventor: **Steven Gregory Mischke**, Waltham, MA (US)

(73) Assignee: **Hoffmann-La Roche Inc.**, Nutley, NJ (US)

(*) Notice: Subject to any disclaimer, the term of this patent is extended or adjusted under 35 U.S.C. 154(b) by 0 days.

(21) Appl. No.: **14/648,282**

(22) PCT Filed: **Dec. 9, 2013**

(86) PCT No.: **PCT/EP2013/075874**

§ 371 (c)(1),
(2) Date: **Sep. 21, 2015**

(87) PCT Pub. No.: **WO2014/090709**

PCT Pub. Date: **Jun. 19, 2014**

(65) **Prior Publication Data**

US 2016/0024055 A1 Jan. 28, 2016

Related U.S. Application Data

(60) Provisional application No. 61/735,684, filed on Dec. 11, 2012.

(51) **Int. Cl.**

C07D 403/12	(2006.01)
C07D 401/14	(2006.01)
C07D 403/14	(2006.01)
C07D 243/12	(2006.01)
C07D 243/00	(2006.01)

(52) **U.S. Cl.**
CPC ***C07D 403/14*** (2013.01); ***C07D 243/00*** (2013.01); ***C07D 243/12*** (2013.01); ***C07D 401/14*** (2013.01); ***C07D 403/12*** (2013.01)

(58) **Field of Classification Search**
CPC .. C07D 403/12; C07D 401/14; C07D 403/14; C07D 243/12
See application file for complete search history.

(56) **References Cited**

U.S. PATENT DOCUMENTS

2015/0225449 A1* 8/2015 Donnell A61K 38/05 514/19.3

* cited by examiner

Primary Examiner — Bruck Kifle

(57) **ABSTRACT**

Disclosed are compounds of Formula (I), or pharmaceutically acceptable salts thereof, wherein Z, X, Q and R^1 are as described in this application, and methods of using the compounds in the treatment of cancer.

I

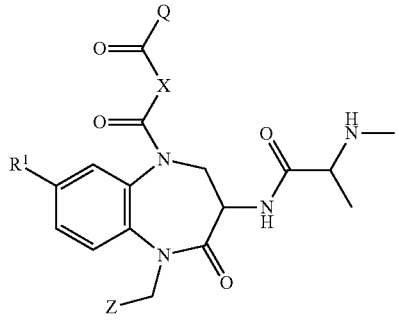

14 Claims, No Drawings