US008447086B2

(12) **United States Patent**
Hildebrand et al.

(10) **Patent No.: US 8,447,086 B2**
(45) **Date of Patent: May 21, 2013**

(54) **LENS CAPSULE SIZE ESTIMATION**

(75) Inventors: **Daniel Hildebrand**, San Francisco, CA (US); **David John Smith**, Highland, CA (US); **Claudio Argento**, Los Gatos, CA (US)

(73) Assignee: **PowerVision, Inc.**, Belmont, CA (US)

(*) Notice: Subject to any disclaimer, the term of this patent is extended or adjusted under 35 U.S.C. 154(b) by 449 days.

(21) Appl. No.: **12/872,314**

(22) Filed: **Aug. 31, 2010**

(65) **Prior Publication Data**

US 2011/0052020 A1 Mar. 3, 2011

Related U.S. Application Data

(60) Provisional application No. 61/238,606, filed on Aug. 31, 2009.

(51) **Int. Cl.**
G06K 9/62 (2006.01)

(52) **U.S. Cl.**
USPC **382/128**; 359/290; 359/291; 359/292

(58) **Field of Classification Search**
USPC 382/128; 359/290–292; 351/FOR. 109
See application file for complete search history.

(56) **References Cited**

U.S. PATENT DOCUMENTS

4,111,995	A	9/1978	Nelson
4,253,199	A	3/1981	Banko
4,254,509	A	3/1981	Tennant
4,304,895	A	12/1981	Loshaek
4,373,218	A	2/1983	Schachar
4,409,691	A	10/1983	Levy
4,423,809	A	1/1984	Mazzocco
4,435,856	A	3/1984	L'Esperance
4,466,705	A	8/1984	Michelson
4,490,860	A	1/1985	Rainin
4,494,254	A	1/1985	Lopez
4,512,040	A	4/1985	McClure
4,528,311	A	7/1985	Beard et al.
4,575,373	A	3/1986	Johnson
4,585,457	A	4/1986	Kalb
4,604,295	A	8/1986	Humphreys
4,615,701	A	10/1986	Woods
4,620,954	A	11/1986	Singer et al.
4,685,921	A	8/1987	Peyman
4,685,922	A	8/1987	Peyman
4,693,717	A	9/1987	Michelson
4,720,286	A	1/1988	Bailey et al.
4,731,078	A	3/1988	Stoy et al.

(Continued)

FOREIGN PATENT DOCUMENTS

EP	0898972 A2	3/1999
FR	2784575	4/2000

(Continued)

OTHER PUBLICATIONS

Langenbucher, A., & Seitz, B. (2004). Computerized calculation scheme for toric intraocular lenses. Acta Ophthalmologica Scandinavica, 82(3), 270-276. doi: http://dx.doi.org/10.1111/j.1600-0420.2004.00264.x.*

(Continued)

Primary Examiner — Mark Holcomb
(74) *Attorney, Agent, or Firm* — Shay Glenn LLP

(57) **ABSTRACT**

Methods of estimating the size of an ocular lens capsule.
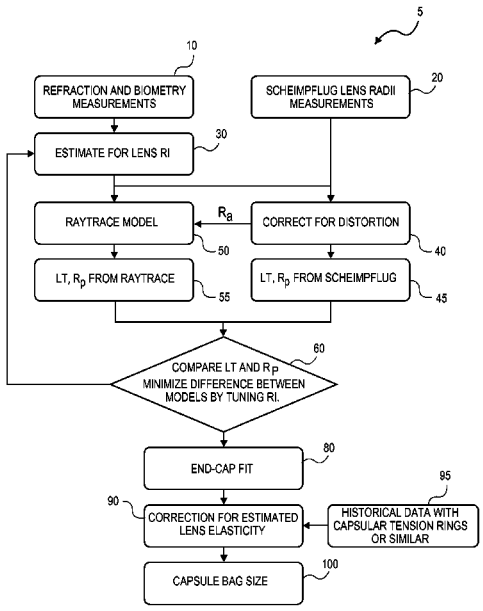
6 Claims, 3 Drawing Sheets