US009915084B1

(12) **United States Patent**
Smith et al.

(10) **Patent No.: US 9,915,084 B1**
(45) **Date of Patent: Mar. 13, 2018**

(54) **LOCKING MECHANISM FOR SAFE AND OTHER SECURE STORAGE APPARATUS**

(71) Applicant: **FireKing Security Products, LLC.**, New Albany, IN (US)

(72) Inventors: **Michael J. Smith**, Scottsburg, IN (US); **Daniel Jones**, Elizabeth, IN (US)

(73) Assignee: **FireKing Security Products, LLC**, New, IN (US)

(*) Notice: Subject to any disclaimer, the term of this patent is extended or adjusted under 35 U.S.C. 154(b) by 0 days.

(21) Appl. No.: **15/297,520**

(22) Filed: **Oct. 19, 2016**

(51) **Int. Cl.**

E05B 65/00	(2006.01)
E05B 17/20	(2006.01)
E05C 3/16	(2006.01)
E05B 63/20	(2006.01)
E05C 9/00	(2006.01)
E05B 47/06	(2006.01)
E05B 63/12	(2006.01)
E05C 19/12	(2006.01)
E05C 3/34	(2006.01)
E05B 65/08	(2006.01)
E05G 1/04	(2006.01)
E05C 9/18	(2006.01)

(52) **U.S. Cl.**
CPC ***E05B 65/0075*** (2013.01); ***E05B 17/2034*** (2013.01); ***E05B 47/0607*** (2013.01); ***E05B 63/12*** (2013.01); ***E05B 63/20*** (2013.01); ***E05B 65/0811*** (2013.01); ***E05C 3/16*** (2013.01); ***E05C 3/34*** (2013.01); ***E05C 9/00*** (2013.01); ***E05C 9/1875*** (2013.01); ***E05C 19/12*** (2013.01); ***E05G 1/04*** (2013.01)

(58) **Field of Classification Search**
CPC .. E05G 1/00; E05G 1/02; E05G 1/026; E05G 1/04; E05B 17/20; E05B 17/2007; E05B 17/203; E05B 17/2034; E05B 17/2088; E05B 63/0013; E05B 63/12; E05B 63/123; E05B 63/127; E05B 65/0075; E05B 65/0811; E05B 65/0847; E05B 65/0858; E05C 3/30; E05C 3/34; E05C 3/167; E05C 19/10; E05C 19/12; E05C 9/08; E05C 9/18; E05C 9/1875; E05C 9/1891
See application file for complete search history.

(56) **References Cited**

U.S. PATENT DOCUMENTS

3,899,201	A *	8/1975	Paioletti	E05B 65/0858 292/106
5,134,870	A *	8/1992	Uyeda	E05B 47/0002 70/277
5,142,890	A *	9/1992	Uyeda	E05B 47/0002 70/229
6,679,087	B2 *	1/2004	Suggs	E05B 65/0075 109/59 R
6,907,830	B2 *	6/2005	Guinan	E05B 63/0004 109/24.1
7,210,712	B2 *	5/2007	Artsiely	E05B 17/2007 292/109

(Continued)

Primary Examiner — Christopher J Boswell
(74) *Attorney, Agent, or Firm* — Great Lakes Intellectual Property, PLLC

(57) **ABSTRACT**

A locking mechanism suitable for use with a door or other entry point is contemplated. The locking mechanism may include cams, levers or other features operable to facilitate securing the door against prying, wedging and related techniques intended to compromise secure by physically separating the door from a door frame or other support structure.
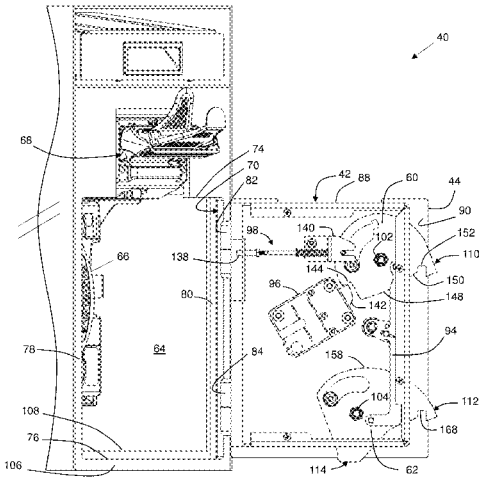
18 Claims, 6 Drawing Sheets