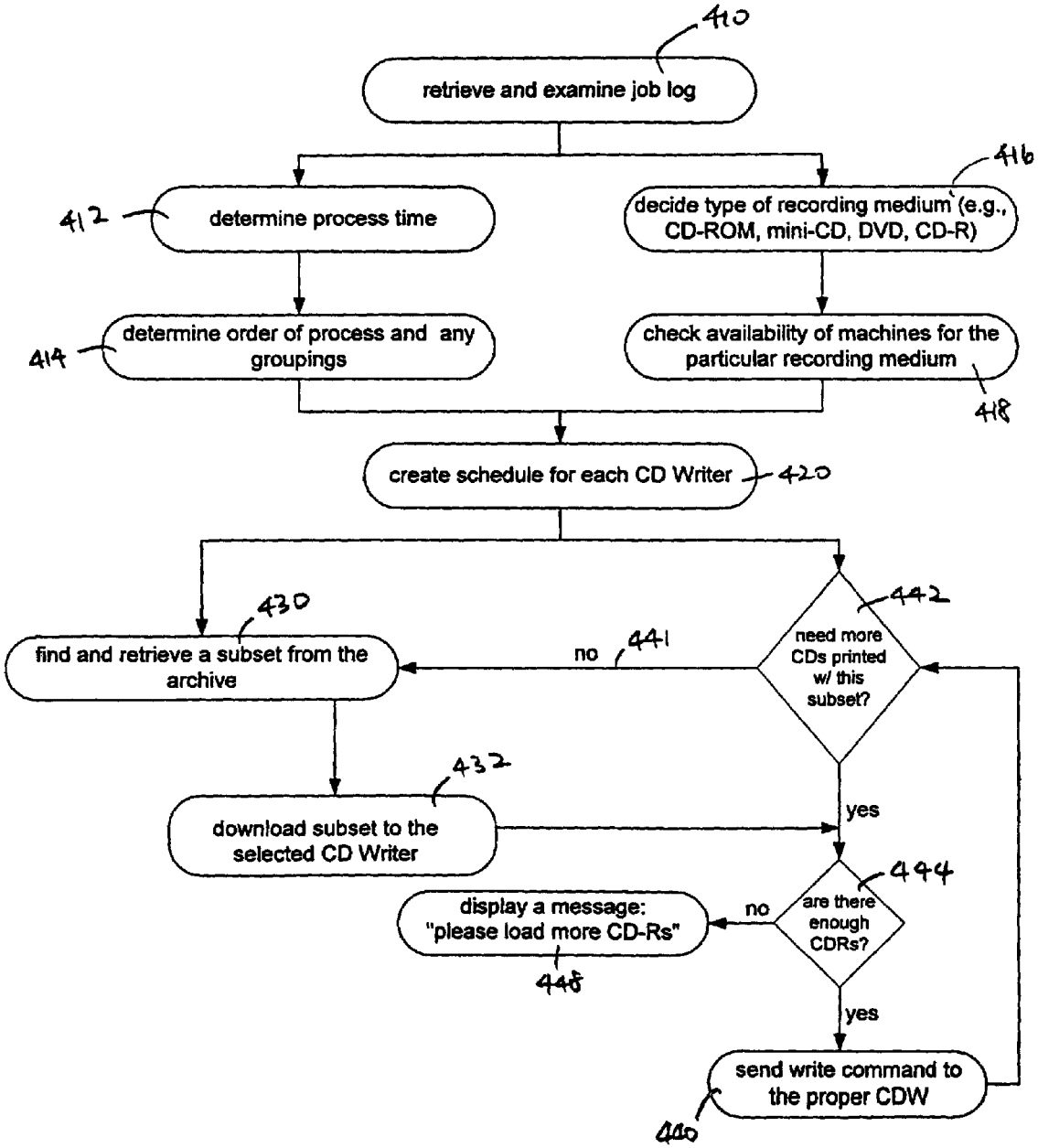
410
retrieve and examine job log
412
determine process time
416
decide type of recording medium (e.g., CD-ROM, mini-CD, DVD, CD-R)
414
determine order of process and any groupings
check availability of machines for the particular recording medium
418
create schedule for each CD Writer
420
430
find and retrieve a subset from the archive
no
441
442
need more CDs printed w/ this subset?
432
download subset to the selected CD Writer
yes
444
are there enough CDRs?
no
display a message: "please load more CD-Rs"
448
yes
send write command to the proper CDW
440

FIG. 4