US009409882B2

(12) **United States Patent**
Anselm et al.

(10) **Patent No.: US 9,409,882 B2**
(45) **Date of Patent: Aug. 9, 2016**

(54) **PYRIDINE DERIVATIVES**

(71) Applicant: **Hoffmann-La Roche Inc.**, Little Falls, NJ (US)

(72) Inventors: **Lilli Anselm**, Binzen (DE); **David Banner**, Basel (CH); **Wolfgang Haap**, Loerrach (DE); **Bernd Kuhn**, Reinach BL (CH); **Thomas Luebbers**, Loerrach (DE); **Jens-Uwe Peters**, Grenzach-Wyhlen (DE); **Beat Spinnler**, Rheinfelden (CH)

(73) Assignee: **Hoffmann-La Roche Inc.**, Little Falls, NJ (US)

(*) Notice: Subject to any disclaimer, the term of this patent is extended or adjusted under 35 U.S.C. 154(b) by 0 days.

(21) Appl. No.: **14/627,175**

(22) Filed: **Feb. 20, 2015**

(65) **Prior Publication Data**

US 2015/0307472 A1 Oct. 29, 2015

Related U.S. Application Data

(63) Continuation of application No. PCT/EP2013/067218, filed on Aug. 19, 2013.

(30) **Foreign Application Priority Data**

Aug. 21, 2012 (EP) 12181247

(51) **Int. Cl.**

C07D 401/14	(2006.01)
C07D 401/08	(2006.01)
A61K 9/20	(2006.01)
A61K 9/48	(2006.01)

(52) **U.S. Cl.**

CPC ***C07D 401/08*** (2013.01); ***A61K 9/2054*** (2013.01); ***A61K 9/4858*** (2013.01); ***C07D 401/14*** (2013.01)

(58) **Field of Classification Search**

CPC A61K 9/2054
USPC 546/256, 279.1
See application file for complete search history.

(56) **References Cited**

U.S. PATENT DOCUMENTS

8,394,834	B2 *	3/2013	Jablonski	C07D 413/14 514/318
8,969,386	B2 *	3/2015	Hadida-Ruah	C07D 213/75 514/333
2010/0267722	A1	10/2010	Sanchez et al.	

FOREIGN PATENT DOCUMENTS

WO	01/25204	4/2001
WO	2006/073361	7/2006
WO	2007/086001	8/2007
WO	2009/068468	6/2009
WO	2009/109906	9/2009
WO	2010/121918 A1	10/2010
WO	2013/049559	4/2013

OTHER PUBLICATIONS

Hardegger et al., "Systematische Untersuchung von Halogenbrücken in Protein-Ligand-Wechselwirkungen", Angewandte Chemie 123:329-334 (2011).

English language explanation of Angew. Chem. 2011, 123, 329-334 (2011).

Supporting Information in English—Hardegger et al., "Systematic Investigation of Halogen Bonding in Protein-Ligand Interactions," pp. 1-145 (2010).

* cited by examiner

Primary Examiner — Taofiq A. Solola

(57) **ABSTRACT**

The invention relates to a compound of formula (I)

(I)

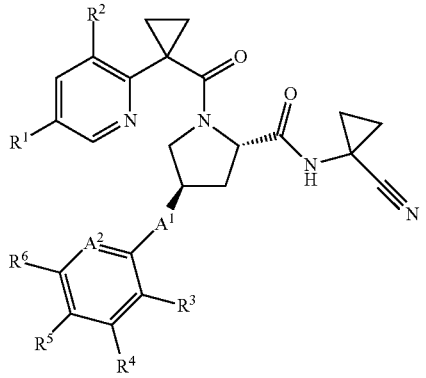

wherein A^1, A^2 and R^1 to R^6 are defined as in the description and in the claims. The compound of formula (I) can be used as a medicament.

17 Claims, No Drawings