Fig. 3

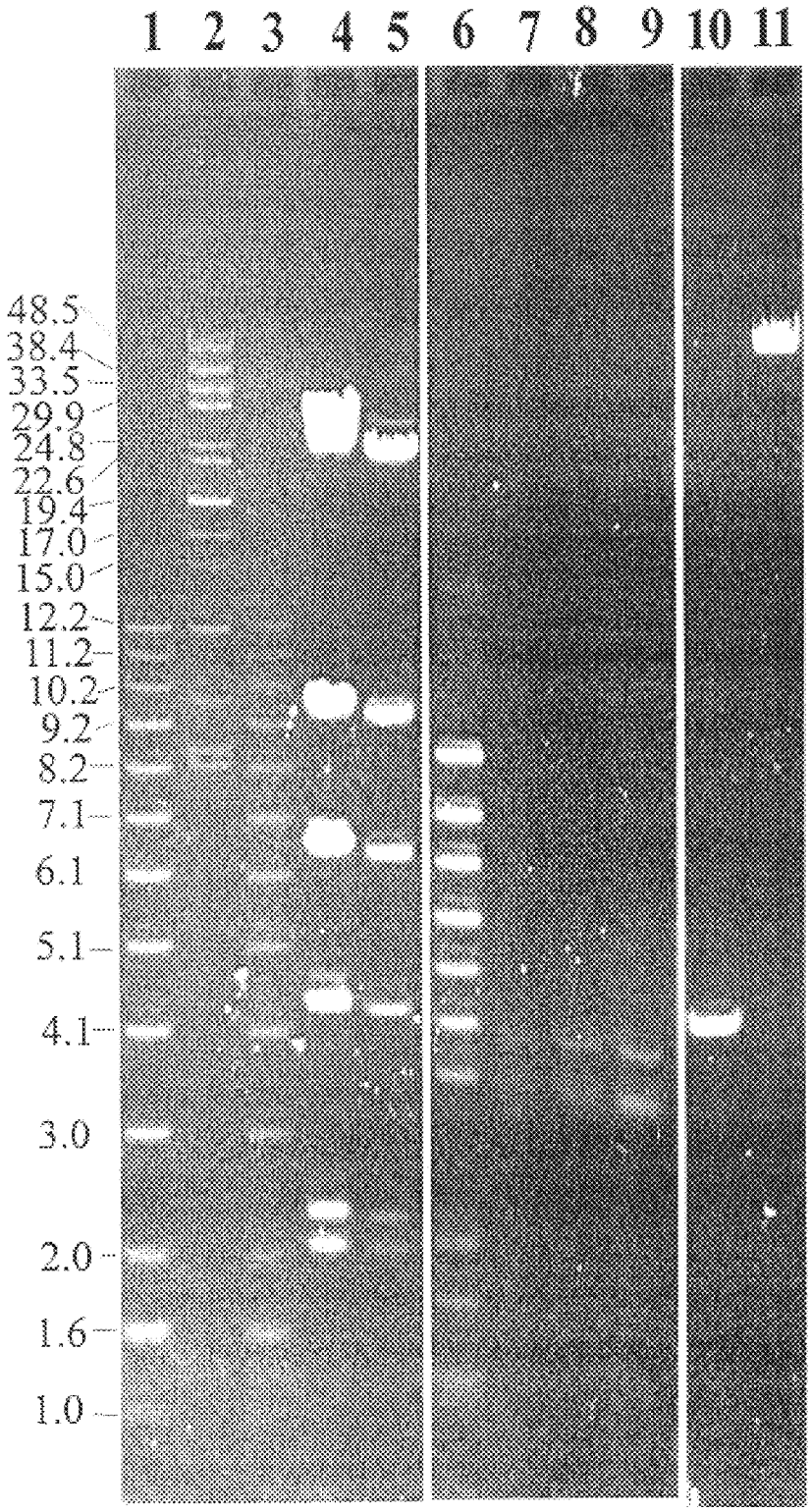
1 2 3 4 5 6 7 8 9 10 11
48.5
38.4
33.5
29.9
24.8
22.6
19.4
17.0
15.0
12.2
11.2
10.2
9.2
8.2
7.1
6.1
5.1
4.1
3.0
2.0
1.6
1.0