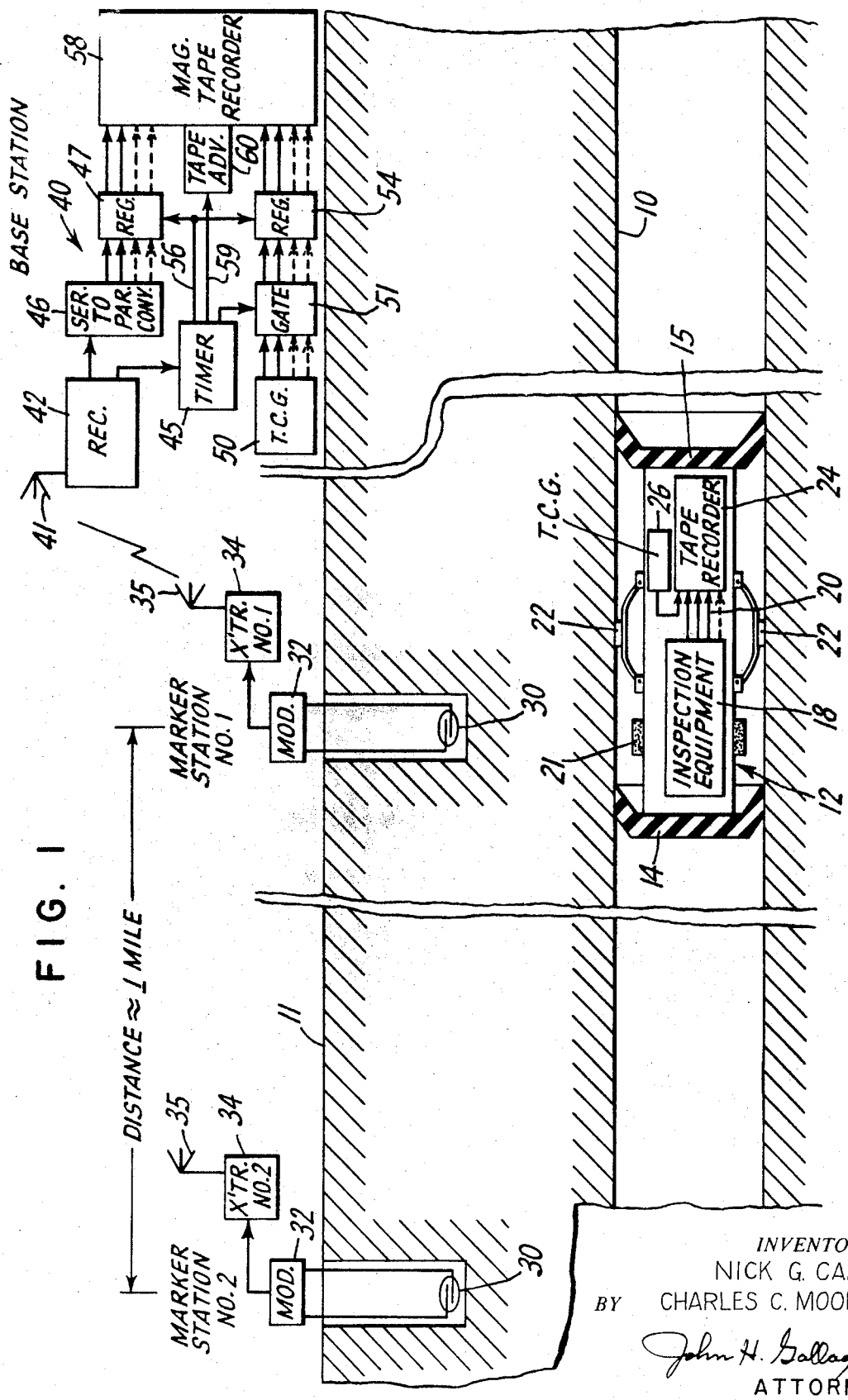

FIG. 1

INVENTORS
NICK G. CARTER
CHARLES C. MOORE, III
BY John H. Gallagher
ATTORNEY