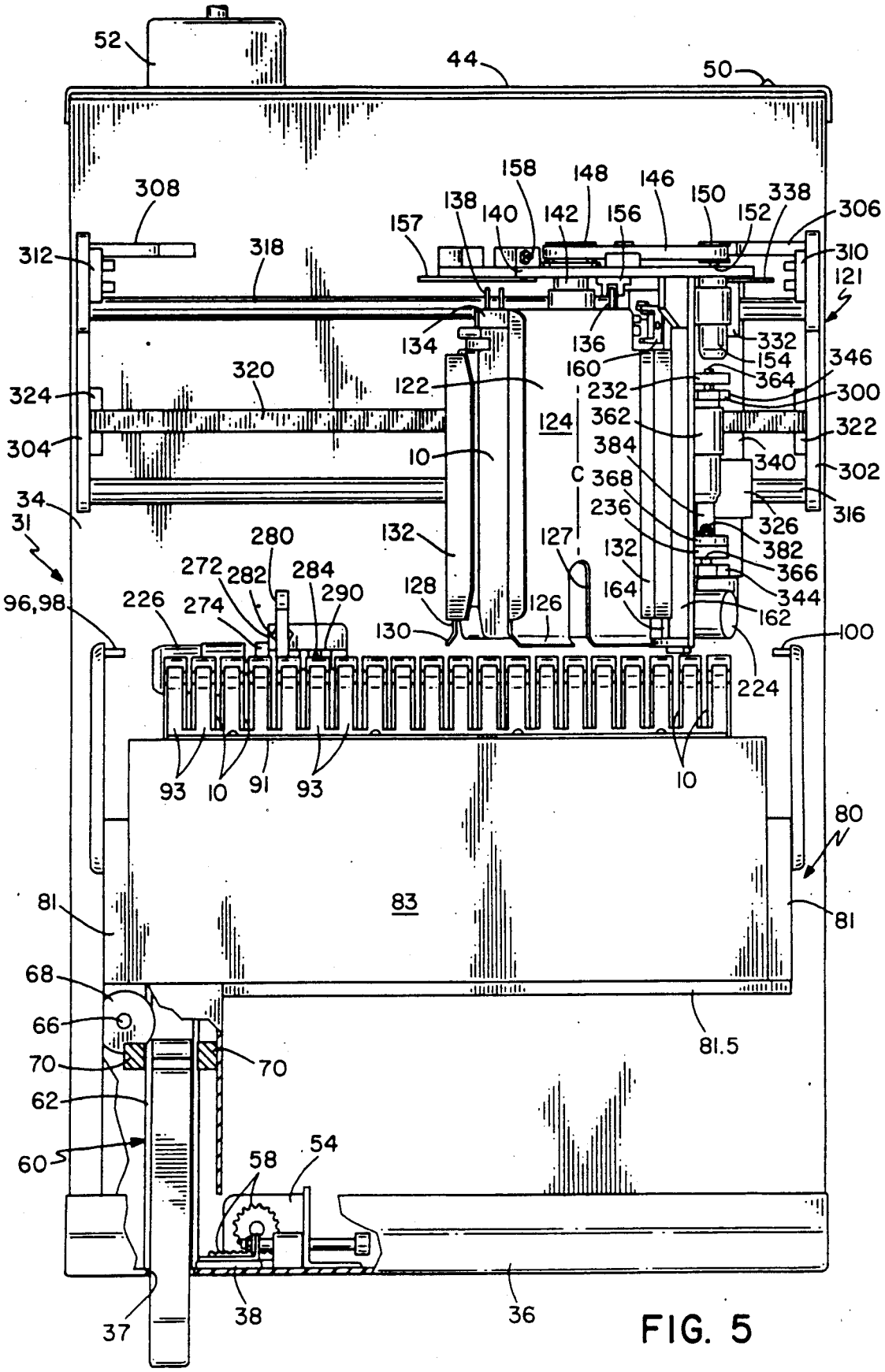
52
44
50
308
158
148
146
150
338
306
138
140
142
156
152
157
312
318
310
121
134
136
332
160
154
346
320
122
232
364
300
324
124
362
322
304
10
384
340
302
C
368
34
236
326
316
31
280
132
127
132
382
272
282
284
366
128
164
344
96,98
226
274
290
126
162
130
100
224
93
10
91
93
10
80
83
81
81
68
66
81.5
70
70
62
60
58
54
37
38
36

FIG. 5