US009918471B2

(12) **United States Patent**
Kemmitt et al.

(10) **Patent No.: US 9,918,471 B2**
(45) **Date of Patent: *Mar. 20, 2018**

(54) **SYNERGISTIC FUNGICIDAL MIXTURES FOR FUNGAL CONTROL IN CEREALS**

(71) Applicant: **DOW AGROSCIENCES LLC**, Indianapolis, IN (US)

(72) Inventors: **Greg Kemmitt**, Abingdon (GB); **Olavo Correa da Silva**, Carmel, IN (US); **John T. Mathieson**, Brownsburg, IN (US)

(73) Assignee: **Dow AgroSciences LLC**, Indianapolis, IN (US)

(*) Notice: Subject to any disclaimer, the term of this patent is extended or adjusted under 35 U.S.C. 154(b) by 0 days.

This patent is subject to a terminal disclaimer.

(21) Appl. No.: **14/585,058**

(22) Filed: **Dec. 29, 2014**

(65) **Prior Publication Data**

US 2015/0181870 A1 Jul. 2, 2015

Related U.S. Application Data

(60) Provisional application No. 61/922,588, filed on Dec. 31, 2013, provisional application No. 61/922,653, filed on Dec. 31, 2013.

(51) **Int. Cl.**

A01N 43/40	(2006.01)
A01N 37/50	(2006.01)
A01N 43/88	(2006.01)
A01N 43/56	(2006.01)
A01N 37/42	(2006.01)

(52) **U.S. Cl.**
CPC ***A01N 43/40*** (2013.01); ***A01N 37/42*** (2013.01)

(58) **Field of Classification Search**
CPC combination set(s) only.
See application file for complete search history.

(56) **References Cited**

U.S. PATENT DOCUMENTS

5,869,517	A *	2/1999	Muller	A01N 47/24 514/407
6,355,660	B1	3/2002	Ricks	
6,521,622	B1	2/2003	Ricks	
6,706,740	B2	3/2004	Ricks	
6,861,390	B2	3/2005	Meyer et al.	
6,927,225	B2	8/2005	Ricks	
7,034,035	B2	4/2006	Ricks	
7,183,278	B1	2/2007	Imamura	
7,250,389	B1	7/2007	Sakanaka	
8,470,840	B2	6/2013	Klittich et al.	
8,785,479	B2	7/2014	Meyer	
8,835,462	B2	9/2014	Meyer	
8,883,811	B2	11/2014	Owen	
2002/0177578	A1	11/2002	Ricks	
2003/0018012	A1	1/2003	Ricks	
2003/0018052	A1	1/2003	Ricks	
2003/0022902	A1	1/2003	Ricks	
2004/0034025	A1	2/2004	Ricks	
2004/0048864	A1	3/2004	Ricks	
2004/0171838	A1	9/2004	Meyer	
2004/0186296	A1	9/2004	Nyaz	
2004/0192924	A1 *	9/2004	Meyer	A01N 43/40 546/281.7
2005/0239873	A1	10/2005	Hockenbery	

(Continued)

FOREIGN PATENT DOCUMENTS

CN	102210308 A	10/2011
EP	1516874	3/2005

(Continued)

OTHER PUBLICATIONS

Webster's New World Dictionary, 2nd college edition, The World Publishing Co., NY, 1972, p. 1127.*

Issac, S., "What is the mode of action of fungicides and how do fungi develop resistance?" Mycologist, vol. 13, Part 1, pp. 38-39 (Feb. 1999).*

Leonard, P.K., "Resistance risk evaluation, 'a European regulatory perspective," Crop Protection, vol. 19, pp. 905-909 (2000).*

Bartlett, D.W. et al., "The strobilurin fungicides," Pest Management Science, vol. 58 pp. 649-662 (2002).*

HCAPLUS abstract 2001:1405 (2001).*

(Continued)

Primary Examiner — John Pak

(74) *Attorney, Agent, or Firm* — Charles W. Amett; Faegre Baker Daniels LLP

(57) **ABSTRACT**

A fungicidal composition containing a fungicidally effective amount of a compound of Formula I:

Formula I

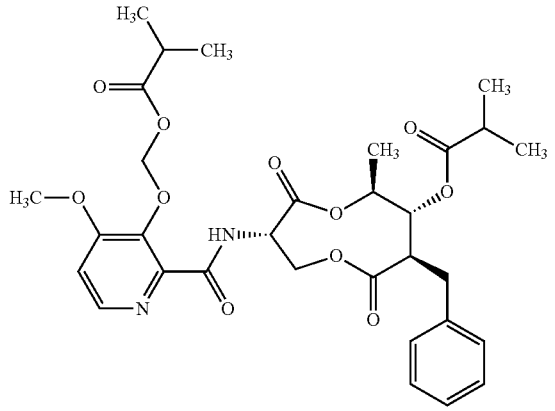

(3S,6S,7R,8R)-8-benzyl-3-(3-((isobutyryloxy)methoxy)-4-methoxypicolinamido)-6-methyl-4,9-dioxo-1,5-dioxonan-7-yl isobutyrate, and at least one fungicide selected from the group consisting of fluoxastrobin, trifloxystrobin, and picoxystrobin, provides synergistic control of selected fungi.

18 Claims, No Drawings