Fig. 1

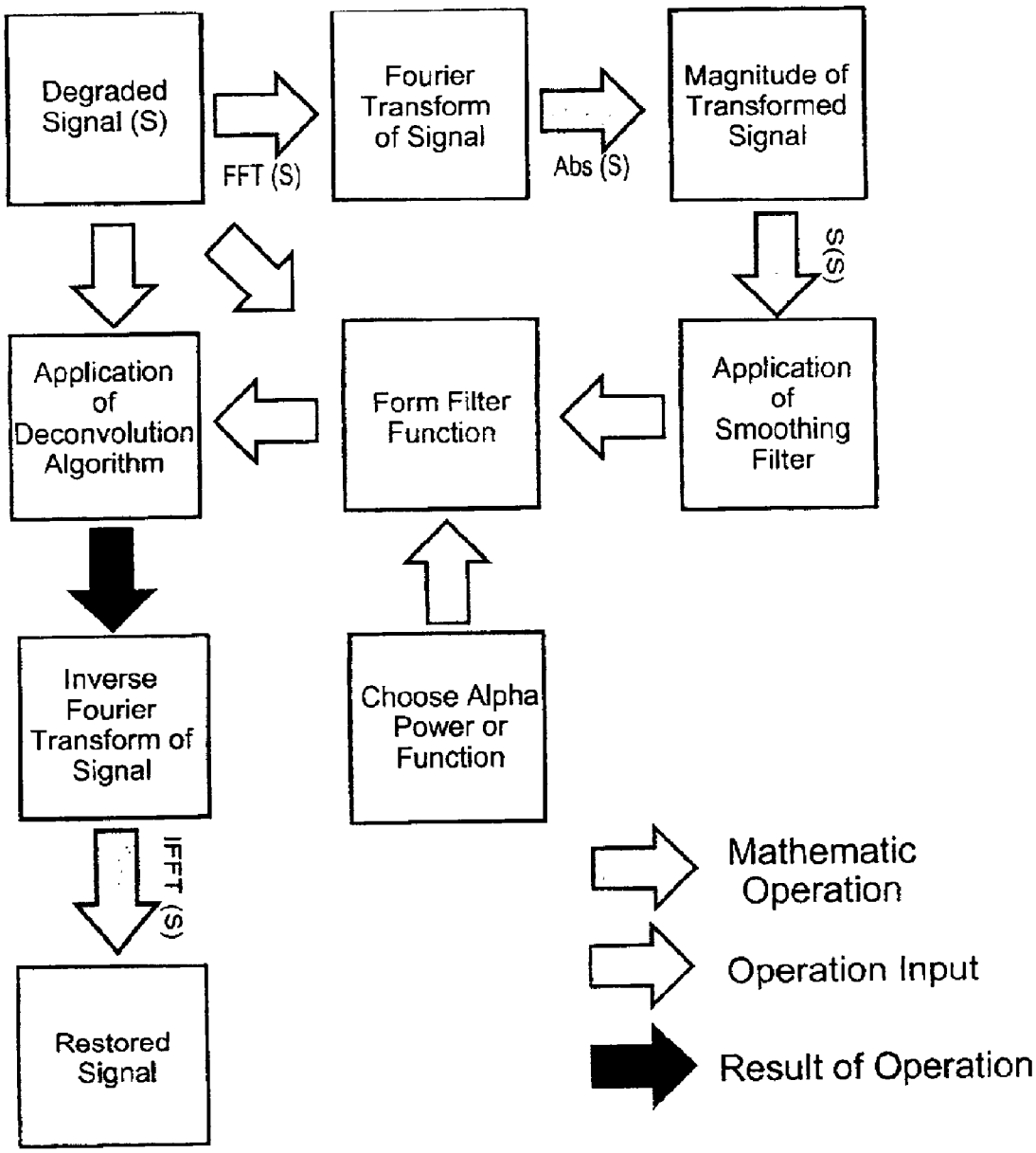
Degraded Signal (S)
FFT (S)
Fourier Transform of Signal
Abs (S)
Magnitude of Transformed Signal
S(S)
Application of Smoothing Filter
Form Filter Function
Application of Deconvolution Algorithm
Choose Alpha Power or Function
Inverse Fourier Transform of Signal
IFFT (S)
Restored Signal
Mathematic Operation
Operation Input
Result of Operation