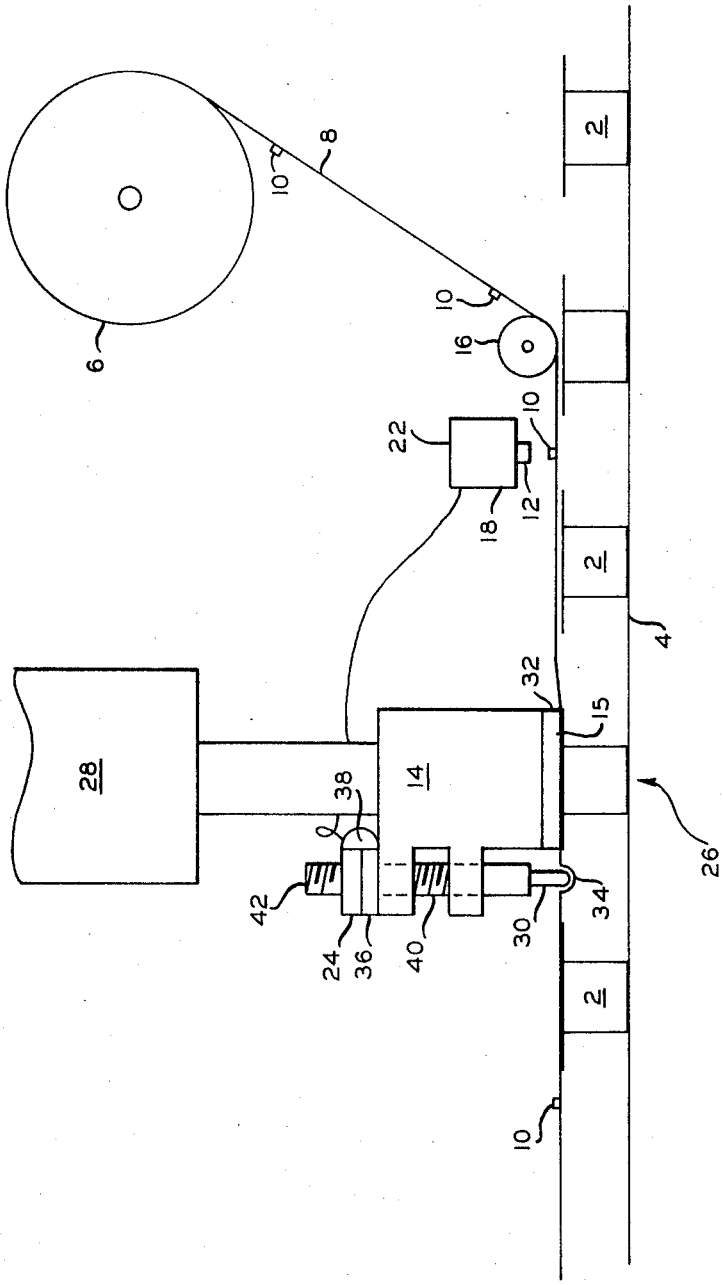

FIG. 1

INVENTOR.
W. G. KINSLOW, JR

BY Young & Quigg

ATTORNEYS