US005604260A

United States Patent [19]

Guay et al.

[11] Patent Number: 5,604,260

[45] Date of Patent: Feb. 18, 1997

[54] **5-METHANESULFONAMIDO-1-INDANONES AS AN INHIBITOR OF CYCLOOXYGENASE-2**

[75] Inventors: **Daniel Guay**, Ile Perrot; **Chun-Sing Li**, Dollard des Ormeaux, both of Canada

[73] Assignee: **Merck Frosst Canada Inc.**, Kirland, Canada

[21] Appl. No.: **147,804**

[22] Filed: **Nov. 4, 1993**

Related U.S. Application Data

[63] Continuation-in-part of Ser. No. 989,286, Dec. 11, 1992, abandoned, and a continuation-in-part of Ser. No. 33,397, Mar. 19, 1993, abandoned.

[51] **Int. Cl.**[6] **A61K 31/165**; C07C 311/12

[52] **U.S. Cl.** **514/605**; 564/99

[58] **Field of Search** 514/605; 564/99

[56] **References Cited**

U.S. PATENT DOCUMENTS

2,646,385	7/1953	Lewenstein	167/55
3,010,873	11/1961	Cavallini et al.	167/65
3,121,044	2/1964	Buckwalter et al.	167/82
3,128,226	4/1964	Rubin et al.	167/55
3,439,094	4/1969	Emele	424/253
3,840,597	10/1974	Moore et al.	260/556
4,244,960	1/1981	Schroder et al.	424/263
4,375,479	3/1983	Schroeder et al.	424/321
4,820,827	4/1989	Haber	549/78
4,866,091	9/1989	Matsuo et al.	514/471
4,885,367	12/1989	Yoshikawa et al.	546/216
5,409,944	4/1995	Black et al.	514/359

FOREIGN PATENT DOCUMENTS

130870/86	1/1986	Japan .
242997/90	4/1992	Japan .

OTHER PUBLICATIONS

Boyce, et al., "A Selective Inhibitor of Cyclooxygenase–2 Elicits Antinociception But Not Gastric Ulceration in Rats", Neuropharmacology, vol. 33, (12), pp. 1609–1611 (1994).

Wiesenberg–Bottcher, et al., "The Pharmacological Profile of CGP 28238, a Highly Potent Anti–Inflammatory Compound", Agents and Actions, vol. 26, pp. 240–242 (1989).

Lombardino, et al., "Acidic Antiinflammatory Agents—Correlations of Some Physical, Pharmacological and Clinical Data", Arzneim.–Forsch.(Drug Res.), vol. 25 Nr. 10, pp. 1629–1635 (1975).

Lombardino, "Laboratory Models for Testing Nonsteroidal Antiinflammatory Drugs", Nonsteroidal Antiinflammatory Drugs, pp. 114–130, (1985).

National Meeting of the American Chemical Society, Washington, D.C., USA, Aug. 21–25, 1994. Abstracts of Papers American Chemical Society 208 (1–2), 1994 MEDI 272 ISSN:0065–7727.

National Meeting of the American Chemical Society, Washington, D.C., USA, Aug. 21–25, 1994. Abstracts of Papers American Chemical Society 208 (1–2), 1994 MEDI 116 ISSN: 0065–7727.

D. P. Carr, et al., Agents and Actions, vol. 19, 5/6 (1986) pp. 374–375, "Comparison of the systemic inhibition of thromboxane synthesis, anti–inflammatory activity and gastro–intestinal toxicity . . . ".

Chem Abstracts vol. 100, (1) AB. #6113u, (1983).

Chem Abstracts vol. 104, (1985) AB #107904r.

Chem Abstracts vol. 113 (1990) AB. #224303r.

Chem Abstracts vol. 106, (1987) AB. #60922u.

Chem Abstracts vol. 110, (1989) AB. #128249v.

Gans, et al, Journal of Pharm. and Expirim. Ther., vol. 254, No. 1, pp. 180–187 (1990).

Hla, et al, Proc. Natl. Acad. Sci, vol. 89, pp. 7384–7388 Pharmacology Aug. (1992).

Rufer, et al, Eur. J. Med. Chem. Chim. Ther., vol. 17, pp. 173–180 (1982).

Primary Examiner—Raymond Henley, III

Assistant Examiner—Phyllis G. Spivack

Attorney, Agent, or Firm—Curtis C. Panzer; David L. Rose

[57] **ABSTRACT**

The Compound of Formula I and pharmaceutically acceptable salts thereof in the treatment of cyclooxygenase-2 mediated diseases are disclosed.

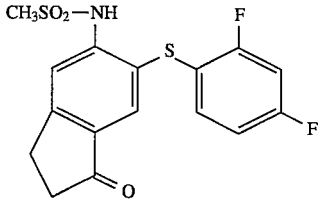

I

4 Claims, No Drawings