COPOLYMERIZATES OF POLYHYDROXY AND BIFUNCTIONAL COMPOUNDS REACTED WITH ALKYLENE OXIDES AND PROCESS OF PREPARATION

Filed Jan. 27, 1965

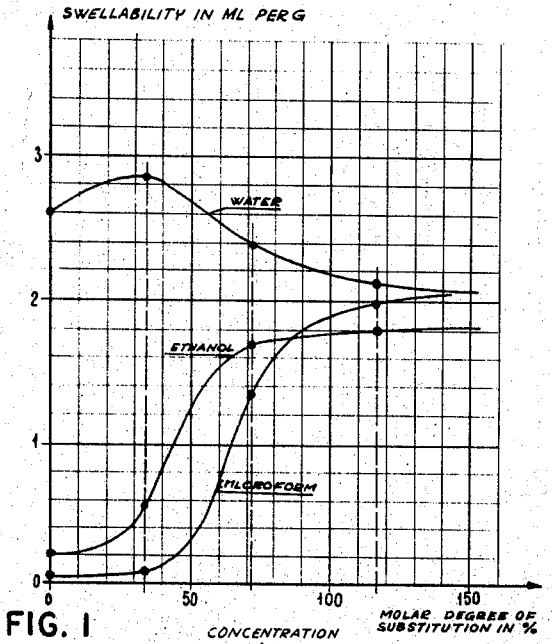

FIG. 1

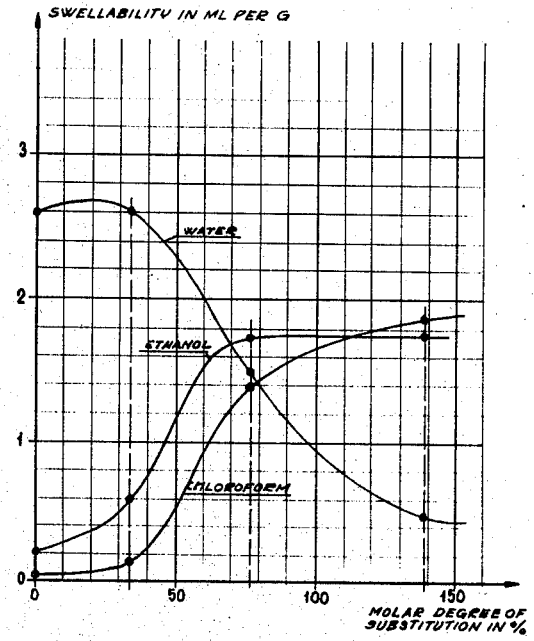

FIG. 2

FIG. 3

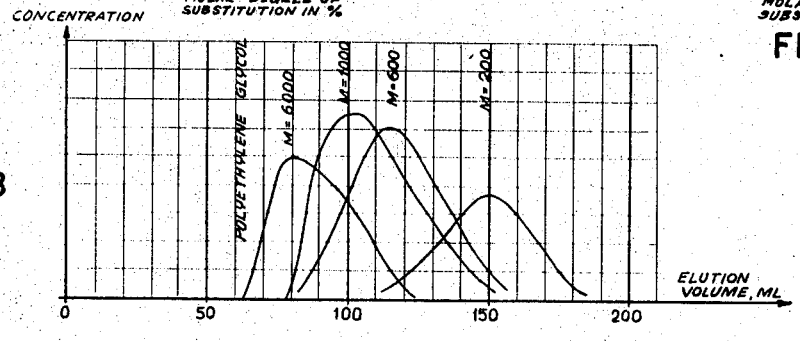

FIG. 4

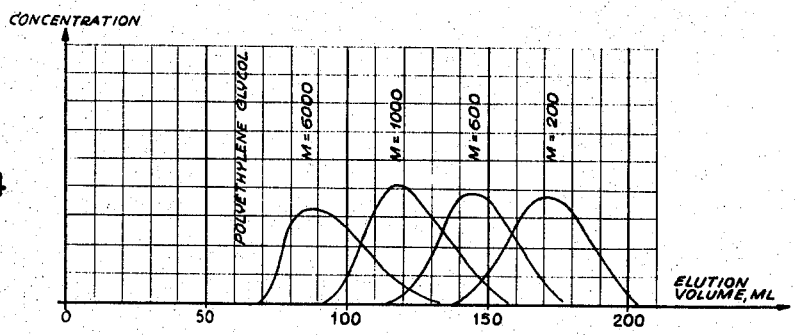

FIG. 5

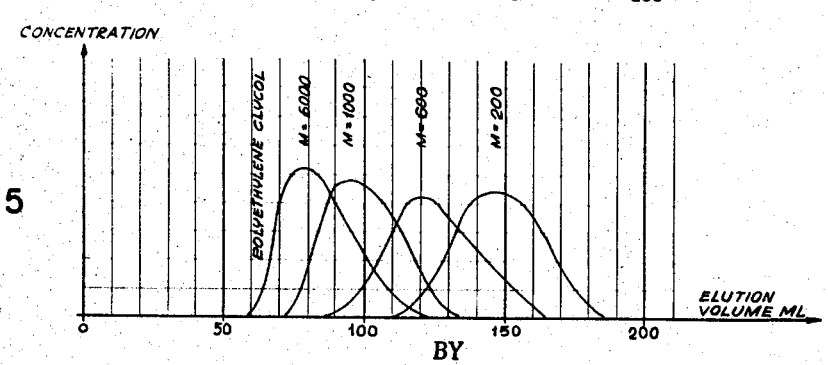

BY