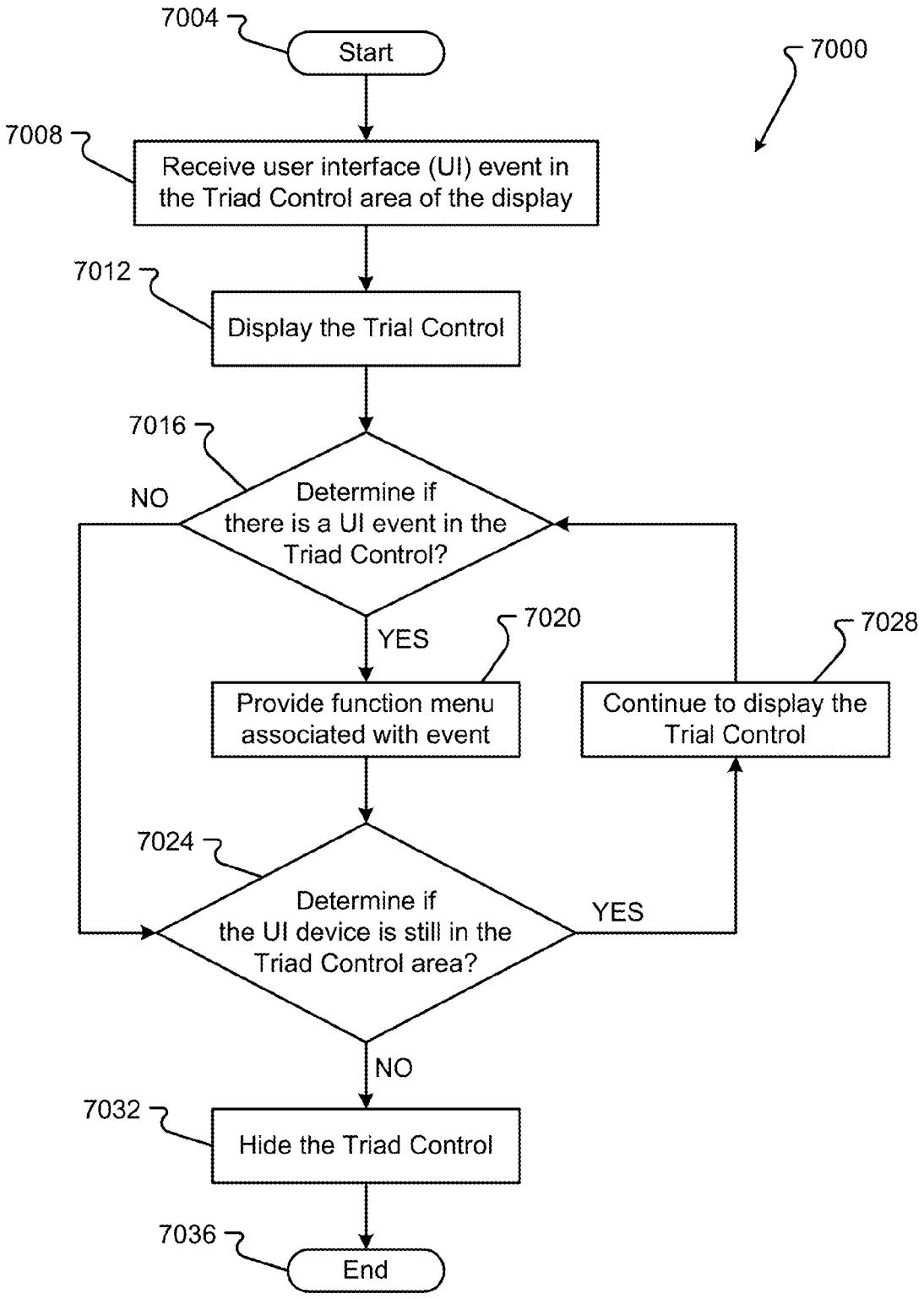
7004
Start
7000
7008
Receive user interface (UI) event in the Triad Control area of the display
7012
Display the Trial Control
7016
NO
Determine if there is a UI event in the Triad Control?
YES
7020
Provide function menu associated with event
7028
Continue to display the Trial Control
7024
Determine if the UI device is still in the Triad Control area?
YES
NO
7032
Hide the Triad Control
7036
End

FIG. 70