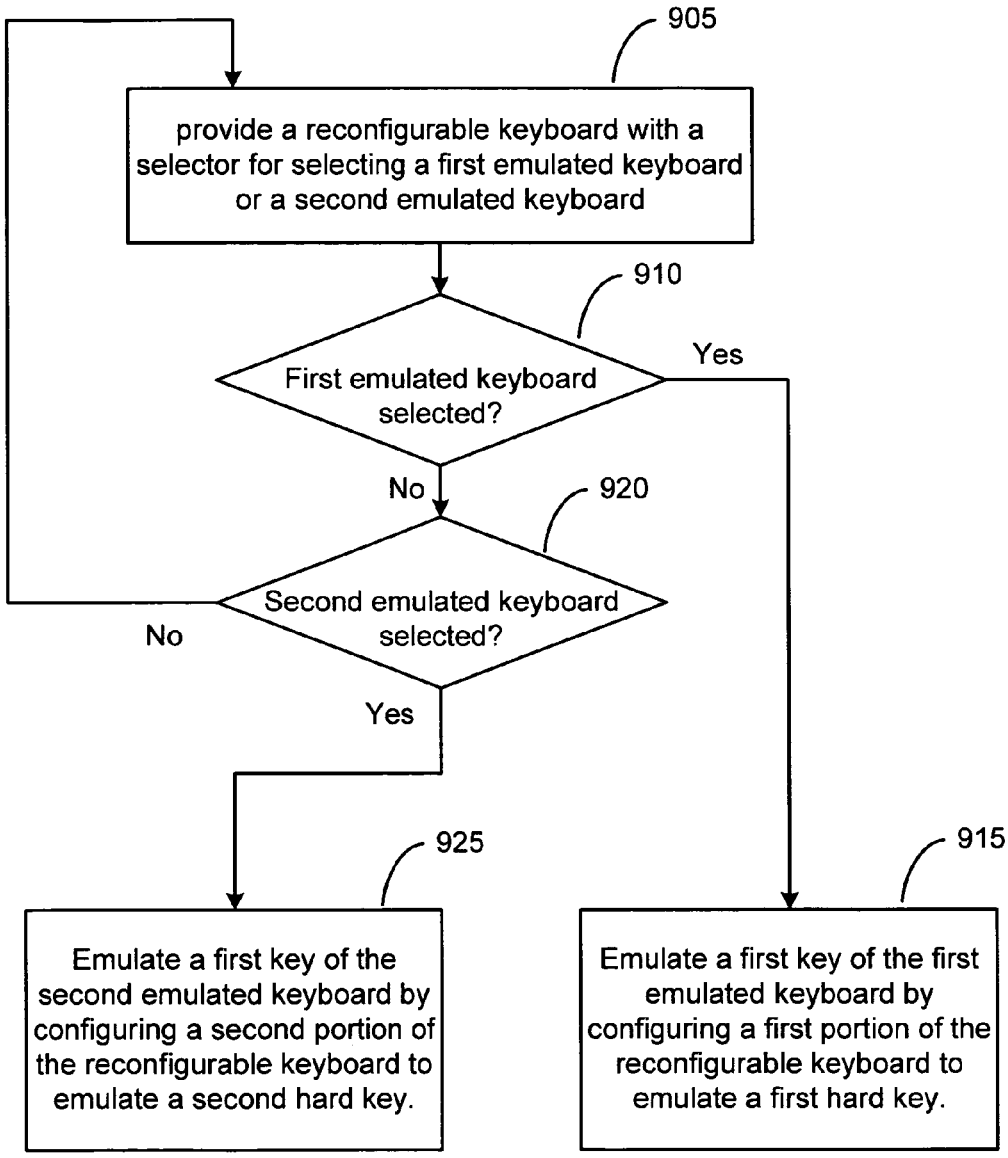
905
provide a reconfigurable keyboard with a selector for selecting a first emulated keyboard or a second emulated keyboard
910
First emulated keyboard selected?
Yes
No
920
Second emulated keyboard selected?
No
Yes
925
Emulate a first key of the second emulated keyboard by configuring a second portion of the reconfigurable keyboard to emulate a second hard key.
915
Emulate a first key of the first emulated keyboard by configuring a first portion of the reconfigurable keyboard to emulate a first hard key.

FIG. 9