United States Patent [19]

Ručman et al.

[11] **4,219,555**

[45] **Aug. 26, 1980**

[54] **2-BROMOERGOSINE AND PHARMACOLOGICALLY COMPATIBLE ACID ADDITION SALTS THEREOF AS WELL AS THEIR USE FOR THE TREATMENT OF ARTERIAL HYPERTENSION AND OR HEART ARRYTHMIAS**

[75] Inventors: **Rudolf Ručman; Nebojša Djordjevic,** both of Ljubljana, Yugoslavia

[73] Assignee: **LEK Tovarna farmacevtskih in kemicnih izdelkov, N.sol.o.,** Ljubljana, Yugoslavia

[21] Appl. No.: **932,386**

[22] Filed: **Aug. 9, 1978**

[30] **Foreign Application Priority Data**

Sep. 9, 1977 [YU] Yugoslavia 2161/77

[51] **Int. Cl.**[2] **C07D 519/02;** A61K 31/495

[52] **U.S. Cl.** **424/250;** 544/346

[58] **Field of Search** 544/346; 424/250; 260/285.5

[56] **References Cited**

U.S. PATENT DOCUMENTS

2,497,214	8/1948	Stoll et al.	544/346
3,585,201	6/1971	Arcamone et al.	260/285.5
3,752,814	8/1973	Fluckiger et al.	544/346
3,755,328	8/1973	Stadler et al.	544/346
3,883,655	5/1975	Foxe	429/261
3,920,664	11/1975	Clemens et al.	260/285.5
4,124,712	11/1978	Stütz et al.	544/346
4,138,565	2/1979	Ehrhardt et al.	544/346

FOREIGN PATENT DOCUMENTS

2752532 6/1978 Fed. Rep. of Germany .

OTHER PUBLICATIONS

Troxler et al., Helv. Chim. Acta., vol. 40, pp. 2460–2470 (1957).

Primary Examiner—Mary C. Lee

Attorney, Agent, or Firm—Pollock, Vande Sande and Priddy

[57] **ABSTRACT**

2-Bromoergosine of the formula:

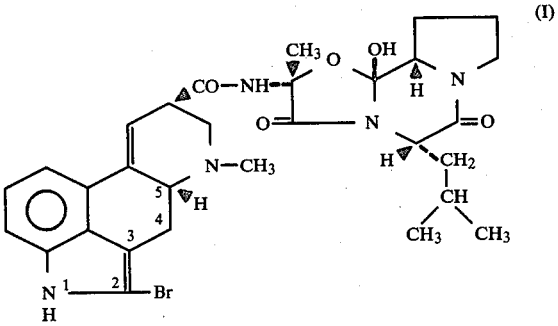

and acid addition salts thereof. The acid addition salts are employed in the treatment of arterial hypertension and of heart arrythmias.

6 Claims, No Drawings