US009511052B2

(12) **United States Patent**
Cernak et al.

(10) **Patent No.: US 9,511,052 B2**
(45) **Date of Patent: *Dec. 6, 2016**

(54) **MINERALOCORTICOID RECEPTOR ANTAGONISTS**

(71) Applicant: **Merck Sharp & Dohme Corp.**, Rahway, NJ (US)

(72) Inventors: **Timothy A. Cernak**, Boston, MA (US); **Kevin D. Dykstra**, West Milford, NJ (US); **Dong-Ming Shen**, Edison, NJ (US); **Kun Liu**, Needham, MA (US); **Andrew Stamford**, Chatham, NJ (US); **John Qiang Tan**, Westfield, NJ (US)

(73) Assignee: **Merck Sharp & Dohme Corp.**, Rahway, NJ (US)

(*) Notice: Subject to any disclaimer, the term of this patent is extended or adjusted under 35 U.S.C. 154(b) by 0 days.

This patent is subject to a terminal disclaimer.

(21) Appl. No.: **14/415,210**

(22) PCT Filed: **Jul. 15, 2013**

(86) PCT No.: **PCT/US2013/050427**

§ 371 (c)(1),
(2) Date: **Jan. 16, 2015**

(87) PCT Pub. No.: **WO2014/014794**

PCT Pub. Date: **Jan. 23, 2014**

(65) **Prior Publication Data**

US 2015/0182503 A1 Jul. 2, 2015

Related U.S. Application Data

(60) Provisional application No. 61/673,615, filed on Jul. 19, 2012, provisional application No. 61/673,592, filed on Jul. 19, 2012.

(51) **Int. Cl.**

C07D 231/56	(2006.01)
A61K 31/416	(2006.01)
A61K 45/06	(2006.01)

(52) **U.S. Cl.**

CPC ***A61K 31/416*** (2013.01); ***A61K 45/06*** (2013.01); ***C07D 231/56*** (2013.01)

(58) **Field of Classification Search**

CPC ... C07D 231/56; C07D 401/14; C07D 405/04; A61K 31/416; A61K 49/0002

USPC 548/361.1, 362.5; 514/403

See application file for complete search history.

(56) **References Cited**

U.S. PATENT DOCUMENTS

8,933,113	B2 *	1/2015	Crespo	A61K 31/404 514/406
2006/0025459	A1	2/2006	Demont et al.	
2006/0235222	A1	10/2006	Bell et al.	
2008/0167345	A1	7/2008	Jones et al.	
2008/0312270	A1	12/2008	Brown et al.	
2009/0069400	A1	3/2009	Bleisch et al.	
2010/0105679	A1	4/2010	Guzzo et al.	
2014/0336224	A1 *	11/2014	Lan	C07D 413/06 514/338

FOREIGN PATENT DOCUMENTS

WO	WO 2006109933 A1 *	10/2006	C07D 401/14
WO	WO2012097744	7/2012	
WO	WO2012139495	10/2012	

OTHER PUBLICATIONS

Abbassi, N., et. al., "Studies on the reduction of the nitro group in 4-nitroindazoles by anhydrous SnCl2 in different alcohols", Synthetic Communications, vol. 41, No. 7, pp. 999-1005, 2011.

Corsi, G., et. al., "1-Halobenzyl-1 H-indazole-3-carboxylic acids. A new class of Antispermatogenic Agents", Journal of Medicinal Chemistry, vol. 19, No. 6, pp. 778-783, 1976.

International Search Report for PCT/US2013/050427, mailed on Dec. 9, 2013; 2 pages.

* cited by examiner

Primary Examiner — Alicia L Otton
Assistant Examiner — Sagar Patel
(74) *Attorney, Agent, or Firm* — Patricia A. Shatynski; Catherine D. Fitch

(57) **ABSTRACT**

The present invention is directed to compounds of the Formula I: as well as pharmaceutically acceptable salts thereof, that may be useful for treating aldosterone-mediated diseases. The invention furthermore relates to specific diastereomers and enantiomers of the compounds, to processes for preparing compounds of the Formula I, to their potential use for the therapy and prophylaxis of the above-mentioned diseases and for preparing pharmaceuticals for this purpose, and to pharmaceutical compositions which comprise compounds of the Formula I.

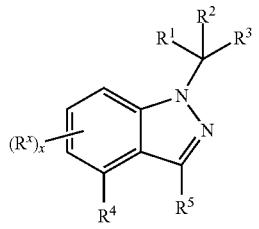

14 Claims, No Drawings