US009408449B1

(12) **United States Patent**
Tsai

(10) **Patent No.: US 9,408,449 B1**
(45) **Date of Patent: Aug. 9, 2016**

(54) **STEPLESS RETRACTABLE HANDLE ASSEMBLY FOR LUGGAGE**

(71) Applicant: **HOKEI CORPORATION**, Taichung (TW)

(72) Inventor: **James Tsai**, Taichung (TW)

(73) Assignee: **HOKEI CORPORATION**, Taichung (TW)

(*) Notice: Subject to any disclaimer, the term of this patent is extended or adjusted under 35 U.S.C. 154(b) by 71 days.

(21) Appl. No.: **14/597,687**

(22) Filed: **Jan. 15, 2015**

(51) **Int. Cl.**
A45C 13/26 (2006.01)

(52) **U.S. Cl.**
CPC ***A45C 13/262*** (2013.01); ***A45C 13/26*** (2013.01); *A45C 2013/267* (2013.01); *Y10T 16/451* (2015.01); *Y10T 16/473* (2015.01)

(58) **Field of Classification Search**
CPC A45C 13/26; A45C 13/262; A45C 2013/267; Y10T 16/451; Y10T 16/473
See application file for complete search history.

(56) **References Cited**

U.S. PATENT DOCUMENTS

5,488,756 A * 2/1996 Hsieh A45C 13/262 16/113.1
5,519,919 A * 5/1996 Lee B62B 1/147 16/113.1
5,570,491 A * 11/1996 Tung A45C 13/262 16/113.1
5,806,143 A * 9/1998 Tsai A45C 13/262 16/405
5,909,760 A * 6/1999 Tsai A45C 13/262 16/429
6,026,542 A * 2/2000 Lu A45C 13/262 16/113.1
6,122,800 A * 9/2000 Cheng A45C 13/262 16/113.1
6,170,122 B1 * 1/2001 Kuo A45C 13/262 16/405
6,357,080 B1 * 3/2002 Tsai A45C 13/262 16/113.1
6,374,457 B1 * 4/2002 Kuo A45C 13/262 16/113.1
6,497,311 B2 * 12/2002 Tiramani A45C 3/001 16/113.1
6,581,737 B2 * 6/2003 Wang B25B 9/00 16/113.1
6,898,823 B2 * 5/2005 Tsai A45C 13/262 16/113.1
7,165,661 B2 * 1/2007 Miyoshi A45C 13/262 16/113.1
7,266,863 B2 * 9/2007 Lu A45C 13/262 16/113.1
7,658,269 B2 * 2/2010 Wu A45C 13/262 16/113.1
8,132,289 B2 * 3/2012 Hahn A45C 13/262 15/144.4
8,474,098 B1 * 7/2013 Yang A45C 13/262 16/113.1
8,726,464 B1 * 5/2014 Tong A45C 13/262 16/113.1
2005/0067245 A1 * 3/2005 Tsai A45C 13/262 190/115
2008/0078053 A1 * 4/2008 Lu A45C 13/262 16/113.1
2012/0205510 A1 * 8/2012 Fortier A45C 13/262 248/423
2014/0137370 A1 * 5/2014 Lo A45C 13/262 16/113.1
2015/0208779 A1 * 7/2015 Tong A45C 13/26 16/113.1

* cited by examiner

Primary Examiner — Jeffrey O Brien
(74) *Attorney, Agent, or Firm* — Muncy, Geissler, Olds & Lowe, P.C.

(57) **ABSTRACT**

A stepless retractable handle assembly for luggage includes a handle grip and two retractable bars connected to the handle grip in such a manner that when pressed a press-button in the handle grip, two transmission plates in the handle grip are forced by the press-button to move transversely in reverse directions, and two connection shafts are forced by the transmission plates to move vertically in the respective retractable bars in biasing respective anchor clamps away from the inside walls of the outer tubes of the respective retractable bars for allowing adjustment of the height of respective inner tubes of the retractable bars. When released the press-button after the adjustment, the anchor clamps are returned to abut against the inside walls of the respective outer tubes, locking the inner tubes in the adjusted position.
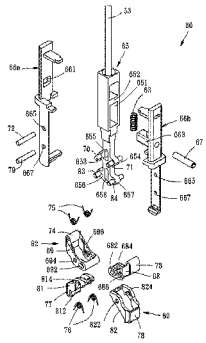
9 Claims, 9 Drawing Sheets