Dec. 7, 1937. H. J. SHARP 2,101,349

JOINING LENGTHS OF METAL

Filed April 7, 1934

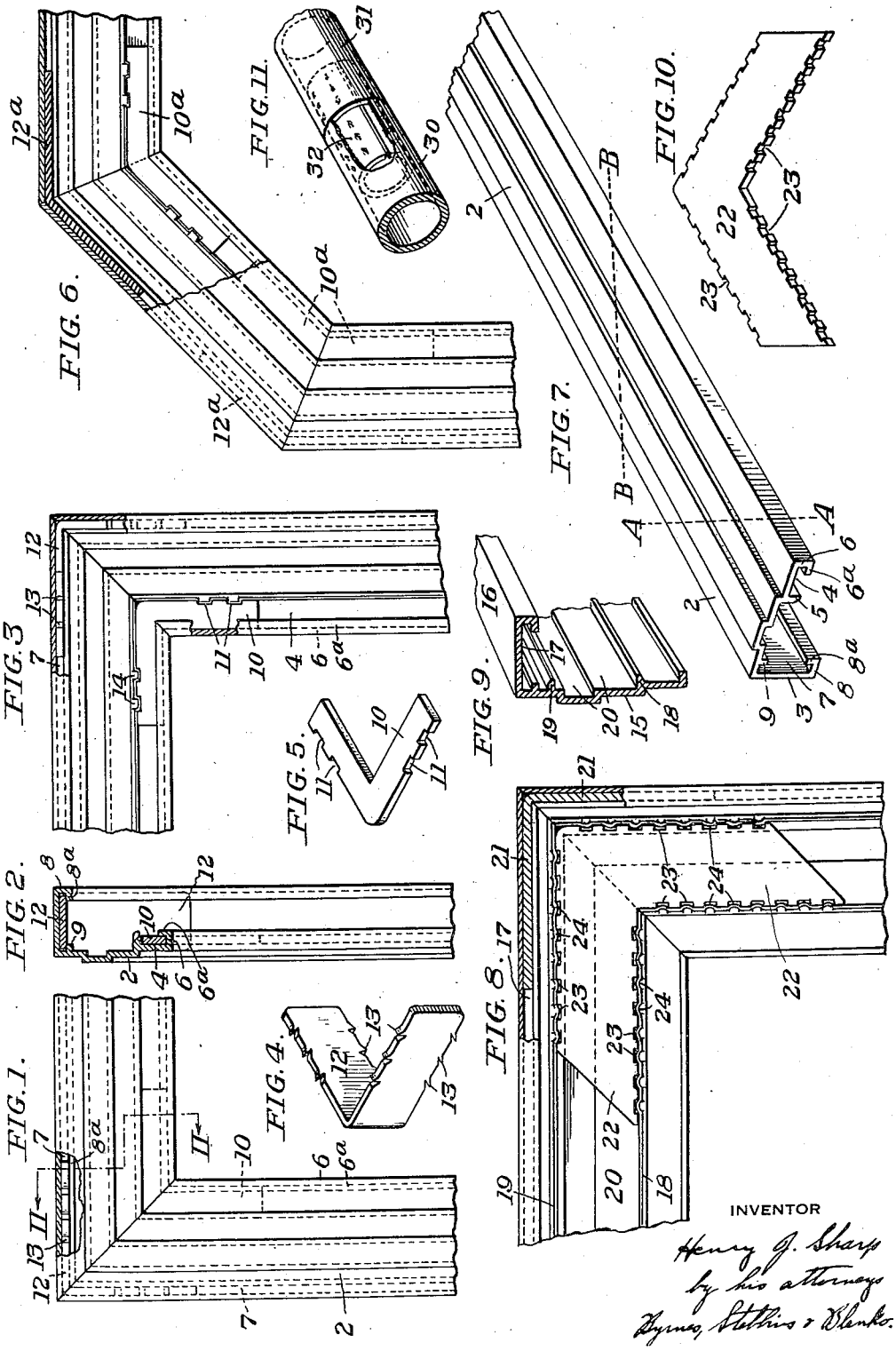

INVENTOR

Henry J. Sharp
by his attorneys
Byrnes, Stellins & Blenko.