US008664148B2

(12) **United States Patent**
Brey et al.

(10) **Patent No.: US 8,664,148 B2**
(45) **Date of Patent: *Mar. 4, 2014**

(54) **CATALYSTS, ACTIVATING AGENTS, SUPPORT MEDIA, AND RELATED METHODOLOGIES USEFUL FOR MAKING CATALYST SYSTEMS ESPECIALLY WHEN THE CATALYST IS DEPOSITED ONTO THE SUPPORT MEDIA USING PHYSICAL VAPOR DEPOSITION**

(71) Applicant: **3M Innovative Properties Company**, St. Paul, MN (US)

(72) Inventors: **Larry A. Brey**, Woodbury, MN (US); **Thomas E. Wood**, Stillwater, MN (US); **Gina M. Buccellato**, Eagan, MN (US); **Marvin E. Jones**, Grant, MN (US); **Craig S. Chamberlain**, Woodbury, MN (US); **Allen R. Siedle**, Lake Elmo, MN (US)

(73) Assignee: **3M Innovative Properties Company**, St. Paul, MN (US)

(*) Notice: Subject to any disclaimer, the term of this patent is extended or adjusted under 35 U.S.C. 154(b) by 0 days.

This patent is subject to a terminal disclaimer.

(21) Appl. No.: **13/949,437**

(22) Filed: **Jul. 24, 2013**

(65) **Prior Publication Data**

US 2013/0309158 A1 Nov. 21, 2013

Related U.S. Application Data

(62) Division of application No. 13/650,782, filed on Oct. 12, 2012, which is a division of application No. 13/167,293, filed on Jun. 23, 2011, now Pat. No. 8,314,048, which is a division of application No. 12/756,635, filed on Apr. 8, 2010, now Pat. No. 7,989,384, which is a division of application No. 10/948,012, filed on Sep. 23, 2004, now Pat. No. 7,727,931.

(60) Provisional application No. 60/506,623, filed on Sep. 26, 2003.

(51) **Int. Cl.**

C01G 3/00	(2006.01)
C01G 5/00	(2006.01)
C01G 7/00	(2006.01)
C22B 15/00	(2006.01)
B01D 53/14	(2006.01)
B01D 53/56	(2006.01)

(52) **U.S. Cl.**
USPC **502/344**; 502/184; 502/218; 502/243; 502/317; 502/330; 502/340

(58) **Field of Classification Search**
USPC 502/184, 218, 243, 317, 330, 340, 344; 423/427, 437.2, 441; 977/900
See application file for complete search history.

(56) **References Cited**

U.S. PATENT DOCUMENTS
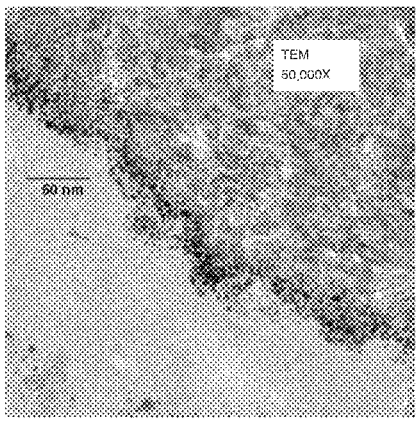
3,386,223	A	6/1968	Wegwerth
3,873,469	A	3/1975	Foster et al.
3,907,725	A	9/1975	Forte et al.
3,966,645	A	6/1976	Cairns et al.
4,046,712	A	9/1977	Cairns et al.
4,087,622	A	5/1978	Nakamura et al.
4,283,320	A	8/1981	Carroll et al.
4,391,647	A	7/1983	Deer et al.
4,469,640	A	9/1984	Carcia et al.
4,524,051	A	6/1985	Wright et al.
4,536,482	A	8/1985	Carcia
4,618,525	A	10/1986	Chamberlain et al.
4,629,751	A	12/1986	Montgomery
4,686,202	A	8/1987	Broecker
4,698,324	A	10/1987	Haruta et al.
4,703,008	A	10/1987	Lin
4,824,879	A	4/1989	Montgomery et al.
4,839,327	A	6/1989	Haruta et al.
4,847,234	A	7/1989	Hums
4,904,709	A	2/1990	Hermele
4,912,082	A	3/1990	Upchurch et al.
4,937,219	A	6/1990	Haruta et al.
4,994,422	A	2/1991	Goldman