US007980341B2

(12) **United States Patent**
Fernandez

(10) **Patent No.: US 7,980,341 B2**
(45) **Date of Patent: Jul. 19, 2011**

(54) **TELEMATIC METHOD AND APPARATUS WITH INTEGRATED POWER SOURCE**

(75) Inventor: **Dennis Sunga Fernandez**, Atherton, CA (US)

(73) Assignee: **Dennis S. Fernandez**, Atherton, CA (US)

(*) Notice: Subject to any disclaimer, the term of this patent is extended or adjusted under 35 U.S.C. 154(b) by 38 days.

(21) Appl. No.: **12/556,573**

(22) Filed: **Sep. 10, 2009**

(65) **Prior Publication Data**

US 2010/0000810 A1 Jan. 7, 2010

Related U.S. Application Data

(60) Division of application No. 12/237,977, filed on Sep. 25, 2008, now Pat. No. 7,621,361, which is a continuation of application No. 11/288,724, filed on Nov. 28, 2005, now Pat. No. 7,374,003, which is a continuation of application No. 10/626,877, filed on Jul. 23, 2003, now Pat. No. 7,353,897.

(51) **Int. Cl.**
B60W 20/00 (2006.01)

(52) **U.S. Cl.** **180/65.275**; 903/944; 701/22

(58) **Field of Classification Search** 180/65.265, 180/65.275, 65.29, 65.8; 903/908, 944; 701/22
See application file for complete search history.

(56) **References Cited**

U.S. PATENT DOCUMENTS

3,114,127	A	12/1963	Ramsey James
4,677,257	A	6/1987	Ogasawara
4,792,648	A	12/1988	Ogasawara
5,036,314	A	7/1991	Barillari et al.
5,198,899	A	3/1993	Cang
5,331,640	A	7/1994	Ledu
5,366,821	A	11/1994	Merritt
5,442,553	A	8/1995	Parrillo
5,514,920	A	5/1996	Key
5,605,770	A	2/1997	Andreoli
5,819,039	A	10/1998	Morgaine
5,905,360	A	5/1999	Ukita
5,925,476	A	7/1999	Kawatsu
5,993,986	A	11/1999	Wallin
5,999,864	A	12/1999	Thiel et al.

(Continued)

FOREIGN PATENT DOCUMENTS

DE 101 41 190 A1 4/2003

(Continued)

OTHER PUBLICATIONS

Arlington, et al. 'Pharma 2010: The Threshold of Innovation,' IBM Business Consulting Services, Future Series Executive Summary [online], Nov. 2002 [retrieved on Jul. 16, 2000]. Retrieved from the Internet: <URL: http://www.pharmamanufacturing.com/Media/MediaManager/ibm_pharma2010_threshold-of-innovation.pdf>.

(Continued)

Primary Examiner — John Walters
(74) *Attorney, Agent, or Firm* — Fernandez & Associates, LLP

(57) **ABSTRACT**

Telematic method and apparatus adaptively uses fuel cell power source in vehicle with integrated power system, electrical system, telematic system, and body/powertrain system. Telematic communications systems including internet, digital video broadcast entertainment, digital audio broadcast, digital multimedia broadcast, global positioning system navigation, safety services, intelligent transportation systems, and/or universal mobile telecommunications system. Network-accessible software enables integrated modular function for automated control and provision of fuel cell resources for telematic appliance and/or other vehicle electro-mechanical devices.
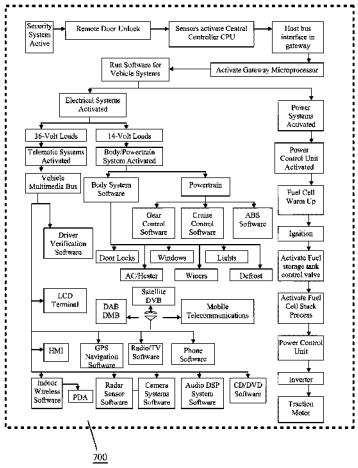
4 Claims, 14 Drawing Sheets