US005115841A

United States Patent [19]

Horino et al.

[11] Patent Number: 5,115,841

[45] Date of Patent: May 26, 1992

[54] DRAUGHT BEER DISPENSING SYSTEM

[75] Inventors: Morikatsu Horino, Tokyo, Japan; Yoshiaki Yagi, both of Tokyo, Japan

[73] Assignee: Kirin Beer Kabushiki Kaisha, Tokyo, Japan

[21] Appl. No.: 641,620

[22] Filed: Jan. 16, 1991

Related U.S. Application Data

[60] Continuation of Ser. No. 395,899, Aug. 18, 1989, abandoned, which is a division of Ser. No. 234,894, Aug. 22, 1988, Pat. No. 4,864,396.

[30] **Foreign Application Priority Data**

Aug. 24, 1987	[JP]	Japan	62-208250
Aug. 24, 1987	[JP]	Japan	62-208251
Jun. 30, 1988	[JP]	Japan	63-85698
Jul. 15, 1988	[JP]	Japan	63-93081

[51] Int. Cl.[5] B67D 1/04

[52] U.S. Cl. 141/250; 141/46; 141/251; 141/263; 222/641

[58] Field of Search 141/46, 47, 181, 182, 141/193, 250, 251, 263, 264, 266, 279, 284, 192, 231, 206; 222/641, 642

[56] **References Cited**

U.S. PATENT DOCUMENTS

581,700	5/1897	Donally	141/181 X
784,596	3/1905	Schlangen	141/4
786,621	4/1905	Beebe	141/46
989,546	4/1911	Jensen	141/181
1,132,218	3/1915	Schneider	141/250
1,637,808	8/1927	Armond et al.	141/250
2,012,247	8/1935	Muller	141/47
2,113,887	4/1938	Hutsell	141/284
2,685,393	8/1954	Thompson	141/250
3,056,436	10/1962	Fechhelmer et al.	141/263
3,150,697	9/1964	Risser	141/206 X
4,000,765	1/1977	Lydiksen	141/181
4,253,502	3/1981	Guercio	141/47
4,313,476	2/1982	Bennett et al.	141/181 X
4,413,752	11/1983	McMillan et al.	222/56

Primary Examiner—Henry J. Recla
Assistant Examiner—Casey Jacyna
Attorney, Agent, or Firm—Ladas & Parry

[57] **ABSTRACT**

A draught beer dispensing system according to the present invention comprises a beer receiving receptacle, a beer dispensing valve from which the draught beer is dispensed into the receptacle under the pressure of carbon dioxide gases, a source supplying carbon dioxide gases, and a movable dispensing nozzle connected to the beer dispensing valve through a flexible pipe and operated by an actuating means. When draught beer is dispensed, the tip of the beer dispensing nozzle is positioned within the receptacle first and is moved upwardly to the upper edge of the receptacle upon completion of beer dispensing.
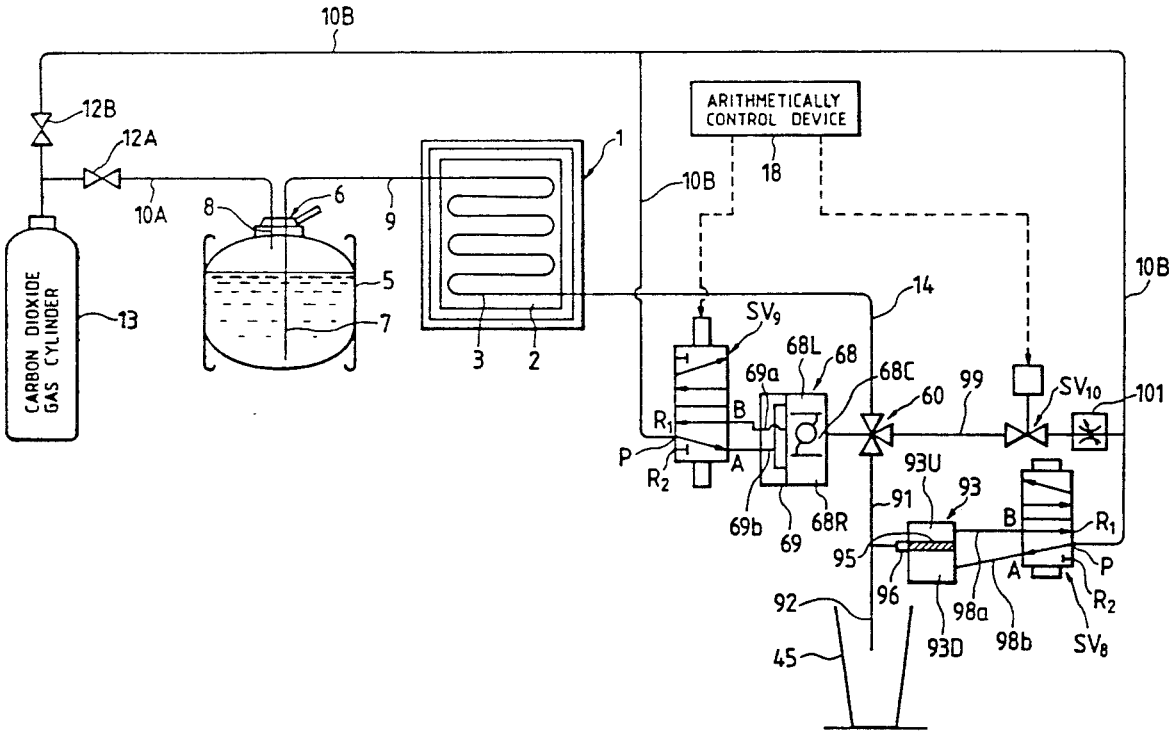
1 Claim, 25 Drawing Sheets