US009636333B2

(12) **United States Patent**
Hockerman et al.

(10) **Patent No.: US 9,636,333 B2**
(45) **Date of Patent: *May 2, 2017**

(54) **METHYL/FLUORO-PYRIDINYL-METHOXY SUBSTITUTED PYRIDINONE-PYRIDINYL COMPOUNDS AND FLUORO-PYRIMIDINYL-METHOXY SUBSTITUTED PYRIDINONE-PYRIDINYL COMPOUNDS**

(71) Applicant: **CONFLUENCE LIFE SCIENCES, INC.**, St. Louis, MO (US)

(72) Inventors: **Susan L. Hockerman**, Kirkwood, MO (US); **Joseph B. Monahan**, St. Louis, MO (US); **Shaun R. Selness**, Chesterfield, MO (US)

(73) Assignee: **CONFLUENCE LIFE SCIENCES, INC.**, St. Louis, MO (US)

(*) Notice: Subject to any disclaimer, the term of this patent is extended or adjusted under 35 U.S.C. 154(b) by 0 days.

This patent is subject to a terminal disclaimer.

(21) Appl. No.: **14/821,396**

(22) Filed: **Aug. 7, 2015**

(65) **Prior Publication Data**

US 2015/0352092 A1 Dec. 10, 2015

Related U.S. Application Data

(63) Continuation of application No. 14/298,610, filed on Jun. 6, 2014, now Pat. No. 9,115,089.

(60) Provisional application No. 61/832,736, filed on Jun. 7, 2013.

(51) **Int. Cl.**

C07D 401/14	(2006.01)
A61K 31/444	(2006.01)
A61K 31/506	(2006.01)
C07D 213/69	(2006.01)
A61K 45/06	(2006.01)

(52) **U.S. Cl.**

CPC ***A61K 31/444*** (2013.01); ***A61K 31/506*** (2013.01); ***A61K 45/06*** (2013.01); ***C07D 213/69*** (2013.01); ***C07D 401/14*** (2013.01)

(58) **Field of Classification Search**

CPC ... C07D 401/14; A61K 31/444; A61K 31/506
USPC 544/296, 333; 546/257; 514/256, 334
See application file for complete search history.

(56) **References Cited**

U.S. PATENT DOCUMENTS

7,067,540	B2	6/2006	Devadas et al.	514/348
7,345,054	B2	3/2008	Hale et al.	514/300
7,893,061	B2	2/2011	White	514/235.5
9,115,089	B2 *	8/2015	Hockerman	C07D 213/69
2005/0176775	A1	8/2005	Devadas et al.	514/340
2006/0183768	A1	8/2006	Ford et al.	514/301
2007/0003993	A1	1/2007	Kritzman et al.	435/12
2007/0167621	A1	7/2007	Durley	544/60
2009/0030017	A1	1/2009	Hanada et al.	514/256
2012/0142709	A1	6/2012	Selness et al.	514/256
2013/0143906	A1	6/2013	Selness et al.	514/256

FOREIGN PATENT DOCUMENTS

JP	2005-255675	9/2005	A61K 31/4418
WO	WO 00/17175	3/2000	C07D 277/48
WO	WO 00/71535	11/2000	C07D 401/06
WO	WO 02/42292	5/2002	C07D 401/06
WO	WO 03/068230	8/2003	A61K 31/4412
WO	WO 2004/014859	2/2004	C07D 213/00
WO	WO 2004/024078	3/2004	
WO	WO 2004/087677	10/2004	C07D 239/00

(Continued)

OTHER PUBLICATIONS

Boehm et al., (2000). "New inhibitors of p38 kinase" *Expert Opinion in Therapeutic Patents,* 10(1), pp. 25-37.

Burnette, BL. et al., (2009) "SD0006: a potent, selective and orally available inhibitor of p38 kinase" *Pharmacology* 84(1): 42-60.

Davidson, W. et al., (2004) "Discovery and characterization of a substrate selective p38alpha inhibitor" Biochemistry 43: 11658-71.

Deady, L. et al., (1998) "Studies on the synthesis of benzimidazo[2,1-a]isoquinolines" *Austrailian Journal of Chemistry* 51(10): 941-45.

Dodeller et al., (2006). "The p38 mitogen-activated protein kinase signalling cascade in CD4 T cells" *Arthritis Research & Therapy* vol. 8(2). Online at http://arthritis-research.com/content/8/2/205.

(Continued)

Primary Examiner — Deepak Rao

(74) *Attorney, Agent, or Firm* — Harness, Dickey & Pierce, P.L.C.

(57) **ABSTRACT**

The present disclosure provides methyl/fluoro-pyridinyl-methoxy substituted pyridinone-pyridinyl compounds and fluoro-pyrimidinyl-methoxy substituted pyridinone-pyridinyl compounds useful in the treatment of p38 kinase mediated diseases, such as lymphoma and auto-inflammatory disease, including rheumatoid arthritis, having the structure of Formula (I):

(I)

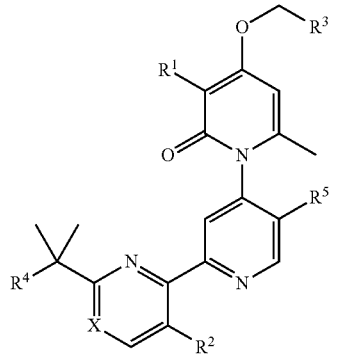

wherein R^1, R^2, R^3, R^4, R^5 and X are as defined in the detailed description; pharmaceutical compositions comprising at least one of the compounds; and methods for treating p38 kinase mediated diseases using the compound.

15 Claims, No Drawings