[MAHHHHHHPGGSGSGT] N_{28}NDF.....TIDS$_{427}$

FIG. 1A

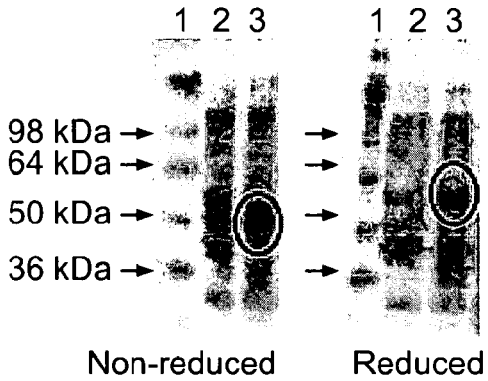

FIG. 1B

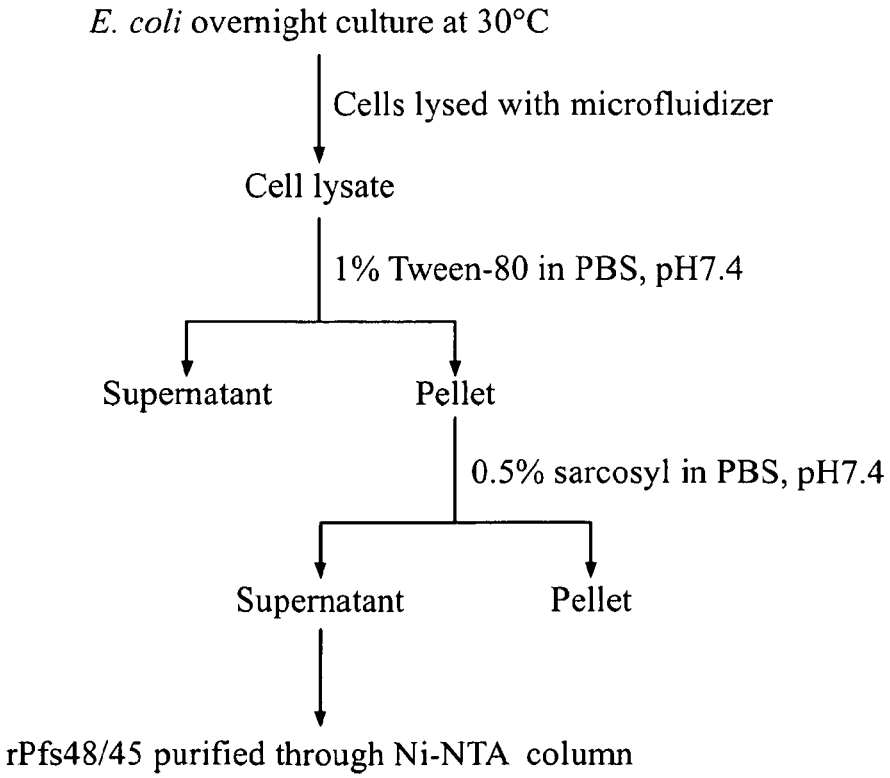

FIG. 1C