US005466823A

United States Patent [19]

Talley et al.

[11] **Patent Number: 5,466,823**

[45] **Date of Patent: Nov. 14, 1995**

[54] **SUBSTITUTED PYRAZOLYL BENZENESULFONAMIDES**

[75] Inventors: **John J. Talley**, St. Louis, Mo.; **Thomas D. Penning**, Elmhurst; **Paul W. Collins**, Deerfield, both of Ill.; **Donald J. Rogier, Jr.**, St. Louis, Mo.; **James W. Malecha**, Libertyville; **Julie M. Miyashiro**, Chicago, both of Ill.; **Stephen R. Bertenshaw**, Brentwood, Mo.; **Ish K. Khanna**, Vernon Hills, Ill.; **Matthew J. Graneto**, St. Louis, Mo.; **Roland S. Rogers**, Richmond Heights, Mo.; **Jeffery S. Carter**, Chesterfield, Mo.

[73] Assignee: **G.D. Searle & Co.**, Chicago, Ill.

[21] Appl. No.: **160,594**

[22] Filed: **Nov. 30, 1993**

[51] **Int. Cl.**^{6} **C07D 231/12**; C07D 413/10

[52] **U.S. Cl.** **548/377.1**; 544/140; 546/279; 548/364.1; 548/365.7

[58] **Field of Search** 548/377.1; 544/140

[56] **References Cited**

U.S. PATENT DOCUMENTS

3,940,418 2/1976 Hamilton .
5,134,142 7/1992 Matsuo et al. .
5,134,155 7/1992 Connolly et al. .
5,315,012 5/1994 Connolly et al. .

FOREIGN PATENT DOCUMENTS

0347773 12/1989 European Pat. Off. .
0477049 3/1992 European Pat. Off. .

OTHER PUBLICATIONS

R. Hamilton, *J. Heterocyclic Chem.*, 13, 545 (1976).
M. Hashem et al, *J. Med. Chem.*, 19, 229 (1976).
Maybridge Chemical Co./Ryan Scientific Catalog, Compound No. BTB 06812.
R. Soliman et al, J. Pharm. Sci., 76, 626 (1987).
H. Mokhtar, Pak. J. Sci. Ind. Res., 31, 762 (1988).
H. Mokhtar et al, Pak. J. Sci. Ind. Res., 34, 9 (1991).
M. Cocco et al, Il. Farmaco–Ed. Sci., 40, 272 (1985).
R. Soliman et al, J. Pharm. Sci., 72, 1004 (1983).
H. Feid–Allah, Pharmazie, 36, 754 (1981).
R. Soliman et al, J. Pharm. Sci., 70, 602 (1981).

Primary Examiner—Robert W. Ramsuer
Attorney, Agent, or Firm—Joseph W. Bulock; J. Timothy Keane

[57] **ABSTRACT**

A class of pyrazolyl benzenesulfonamide compounds is described for use in treating inflammation and inflammation-related disorders. Compounds of particular interest are defined by Formula I:

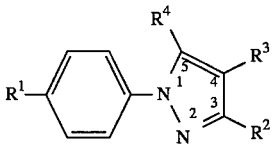

(I)

or a pharmaceutically-acceptable salt thereof.

13 Claims, No Drawings