US010005721B2

(12) **United States Patent**
Blanco-Pillado et al.

(10) **Patent No.: US 10,005,721 B2**
(45) **Date of Patent: Jun. 26, 2018**

(54) **DIMETHYLBENZOIC ACID COMPOUNDS**

(71) Applicant: **Eli Lilly and Company**, Indianapolis, IN (US)

(72) Inventors: **Maria Jesus Blanco-Pillado**, Fishers, IN (US); **Peter Rudolph Manninen**, Brownsburg, IN (US); **Matthew Allen Schiffler**, Indianapolis, IN (US); **Tatiana Natali Vetman**, Greenwood, IN (US); **Alan M Warshawsky**, Carmel, IN (US); **Jeremy Schulenburg York**, Noblesville, IN (US)

(73) Assignee: **Eli Lilly and Company**, Indianapolis, IN (US)

(*) Notice: Subject to any disclaimer, the term of this patent is extended or adjusted under 35 U.S.C. 154(b) by 0 days. days.

(21) Appl. No.: **15/030,891**

(22) PCT Filed: **Dec. 11, 2014**

(86) PCT No.: **PCT/US2014/069783**

§ 371 (c)(1),
(2) Date: **Apr. 21, 2016**

(87) PCT Pub. No.: **WO2015/094912**

PCT Pub. Date: **Jun. 25, 2015**

(65) **Prior Publication Data**

US 2016/0251306 A1 Sep. 1, 2016

Related U.S. Application Data

(60) Provisional application No. 61/916,824, filed on Dec. 17, 2013.

(51) **Int. Cl.**

C07C 235/84	(2006.01)
C07D 213/81	(2006.01)
C07D 215/52	(2006.01)
C07D 401/12	(2006.01)
C07C 233/81	(2006.01)
C07C 235/42	(2006.01)
C07D 405/04	(2006.01)

(52) **U.S. Cl.**

CPC ***C07C 235/84*** (2013.01); ***C07C 233/81*** (2013.01); ***C07C 235/42*** (2013.01); ***C07D 213/81*** (2013.01); ***C07D 215/52*** (2013.01); ***C07D 401/12*** (2013.01); ***C07D 405/04*** (2013.01)

(58) **Field of Classification Search**

USPC 514/318, 354, 522, 563

See application file for complete search history.

(56) **References Cited**

U.S. PATENT DOCUMENTS

7,705,035	B2	4/2010	Boyd et al.	
8,642,768	B2	2/2014	Blanco-Pillado et al.	
8,933,098	B2	1/2015	Blanco-Pillado et al.	
2005/0256170	A1	11/2005	Oxford	
2011/0288100	A1	11/2011	Sun	
2012/0083463	A1	4/2012	Maue et al.	
2014/0005222	A1 *	1/2014	Blanco-Pillado	C07D 401/04 514/313

FOREIGN PATENT DOCUMENTS

EP	2765128	8/2014	
WO	WO9602509	2/1996	
WO	WO2012117097	9/2012	
WO	WO2014/122267 A1 *	8/2014	..... C07C 255/57

* cited by examiner

Primary Examiner — Pancham Bakshi
(74) *Attorney, Agent, or Firm* — Nelsen L. Lentz

(57) **ABSTRACT**

The present invention provides a compound of the Formula I: wherein A is: and W, Y, X, R^1, R^2, R^3, and R^4 are as defined herein, or a pharmaceutically acceptable salt thereof, for use as an inhibitor of the EP4 receptor.

Formula I

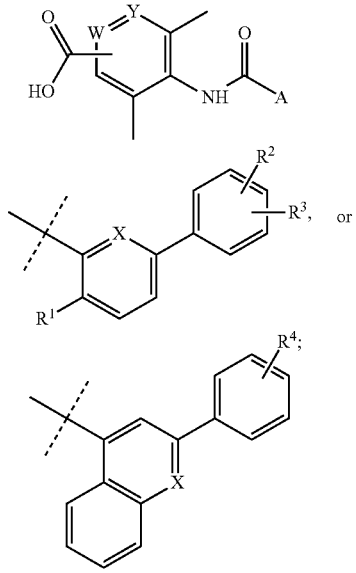

7 Claims, No Drawings