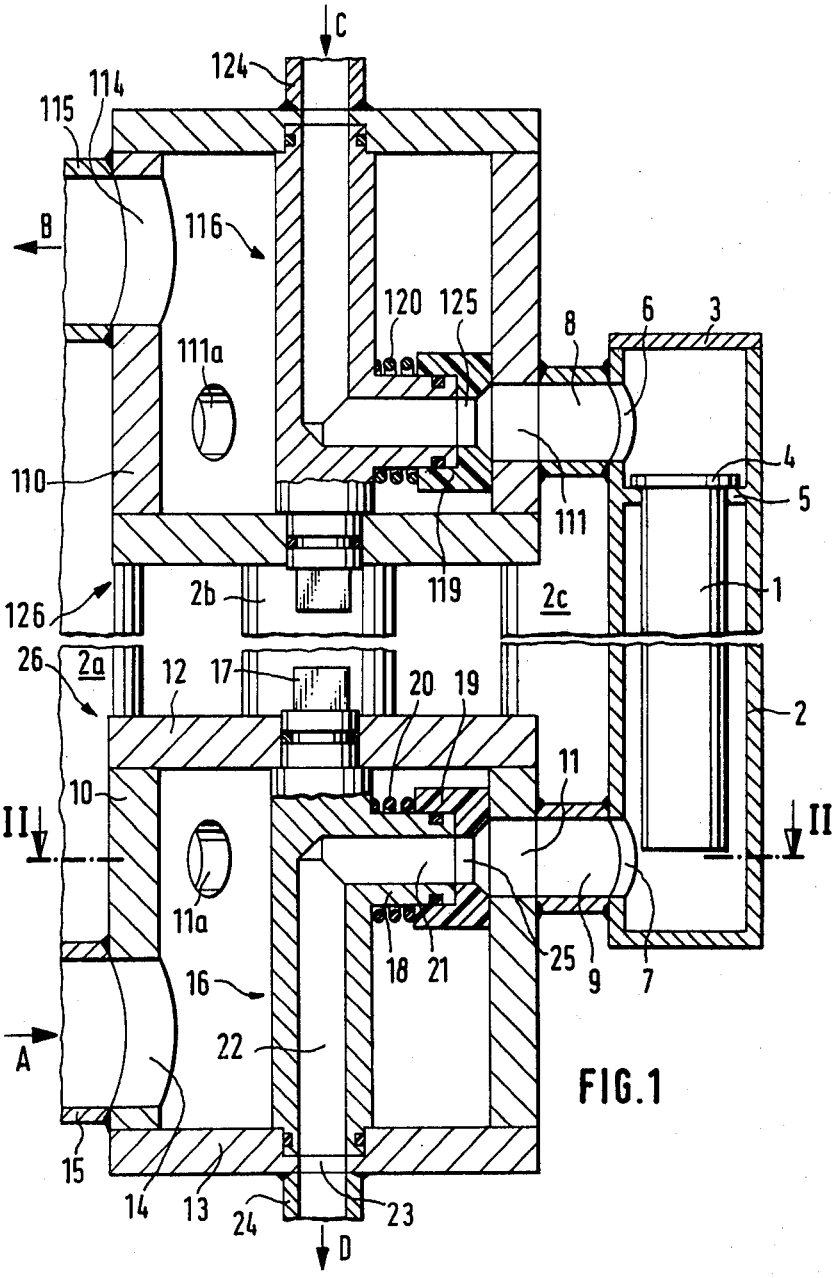
C
124
114
115
B
116
120
125
8
6
3
111a
4
110
5
111
119
2b
2c
1
126
26
2a
12
17
20
19
2
11
10
II
II
11a
18
21
25
9
7
16
A
22
15
14
13
24
23
D

FIG.1