A. D. Fisk,

Coffin.

No. 5,920. Patented Nov. 14, 1848.

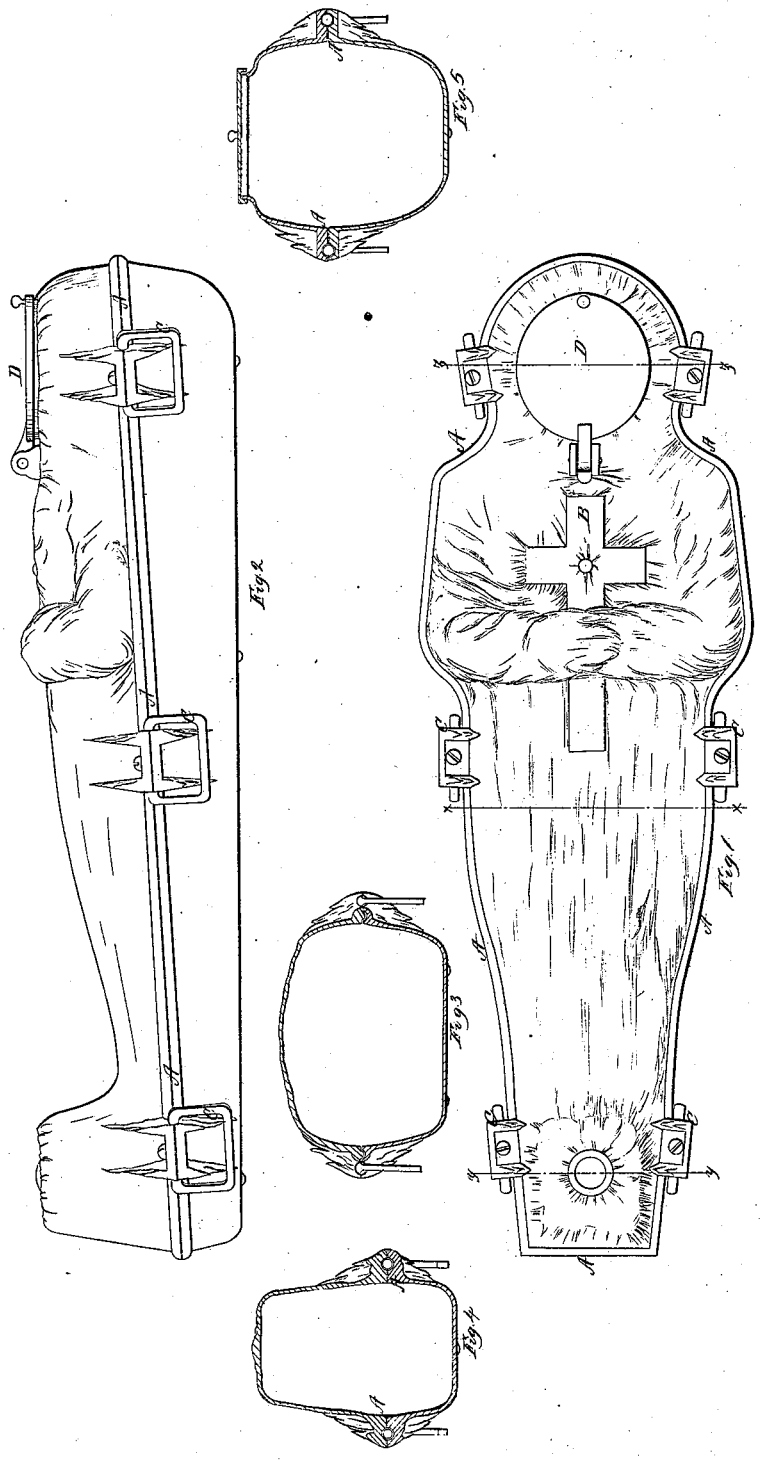

N. PETERS, PHOTO-LITHOGRAPHER, WASHINGTON, D. C.