US007821419B2

(12) **United States Patent**
Hayes et al.

(10) **Patent No.: US 7,821,419 B2**
(45) **Date of Patent: Oct. 26, 2010**

(54) **MEDIA RETURN SYSTEM**

(75) Inventors: **Patrick H. Hayes**, Mission Viejo, CA (US); **John E. Hyatt**, Palos Park, IL (US)

(73) Assignee: **Universal Electronics Inc.**, Cypress, CA (US)

(*) Notice: Subject to any disclaimer, the term of this patent is extended or adjusted under 35 U.S.C. 154(b) by 30 days.

(21) Appl. No.: **12/240,294**

(22) Filed: **Sep. 29, 2008**

(65) **Prior Publication Data**

US 2009/0079594 A1 Mar. 26, 2009

Related U.S. Application Data

(63) Continuation of application No. 09/718,931, filed on Nov. 21, 2000, now abandoned.

(51) **Int. Cl.**
H03M 11/00 (2006.01)

(52) **U.S. Cl.** **340/825.76**; 340/825.22; 340/825.72; 341/176; 348/734

(58) **Field of Classification Search** 340/825.76, 340/825.22, 825.69, 825.72; 341/22, 176; 348/734; 398/106, 112
See application file for complete search history.

(56) **References Cited**

U.S. PATENT DOCUMENTS

4,319,286 A 3/1982 Hanpachem
4,718,112 A 1/1988 Shinoda
4,755,883 A 7/1988 Uehira
4,918,531 A 4/1990 Johnson
4,959,810 A 9/1990 Darbee et al.
4,979,047 A 12/1990 Wine
5,049,862 A * 9/1991 Dao et al. 345/179
5,187,469 A 2/1993 Evans et al.
5,228,077 A 7/1993 Darbee
5,255,313 A 10/1993 Darbee
5,287,109 A 2/1994 Hesse
5,412,377 A 5/1995 Evans et al.
5,414,426 A * 5/1995 O'Donnell et al. 341/176
5,515,052 A 5/1996 Darbee
5,537,463 A 7/1996 Escobosa et al.
5,546,193 A 8/1996 Hailey et al.
5,654,748 A 8/1997 Matthews, III
5,818,541 A 10/1998 Matsuura et al.
5,883,680 A 3/1999 Nykerk
5,894,276 A * 4/1999 Altidor et al. 340/825.22
5,911,029 A 6/1999 Sakaguchi et al.
5,926,207 A 7/1999 Vaughan et al.
5,973,723 A 10/1999 DeLuca
5,986,650 A 11/1999 Ellis et al.
6,002,443 A 12/1999 Iggulden
6,029,239 A 2/2000 Brown
6,040,829 A 3/2000 Croy et al.

(Continued)

FOREIGN PATENT DOCUMENTS

EP 0366001 A2 5/1990

(Continued)

Primary Examiner—Edwin C Holloway, III
(74) *Attorney, Agent, or Firm*—Greenberg Traurig, LLP

(57) **ABSTRACT**

A remote control stores a sequence of key strokes in memory for as long as a predetermined key of a plurality of keys of the remote control is held down. The stored sequence of key strokes may then be repeated, for example, upon release of the predetermined key or upon further activation and release of the predetermined key.
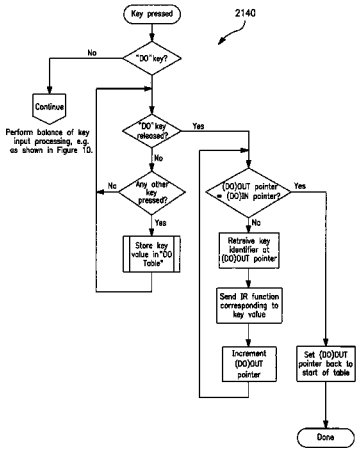
11 Claims, 19 Drawing Sheets