OR 3,161,718

Dec. 15, 1964 W. V. DE LUCA 3,161,718

VARIABLE POWER FLUID LENS

Filed July 12, 1961 3 Sheets-Sheet 1

FIG. 1

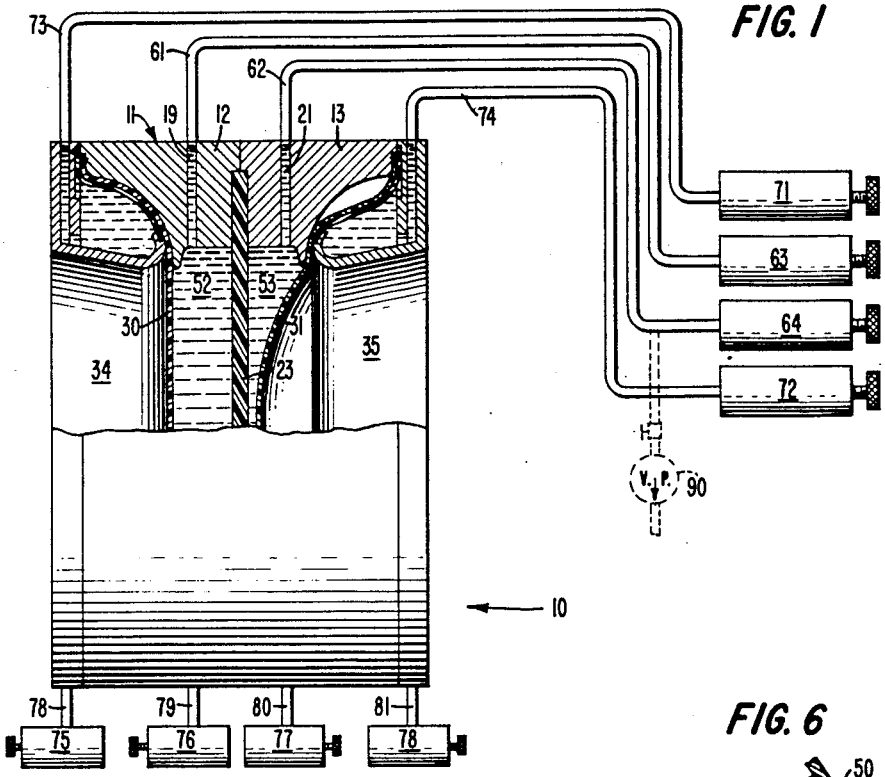

FIG. 6

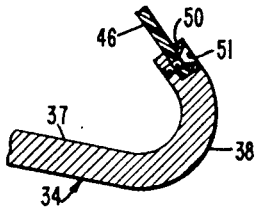

FIG. 2

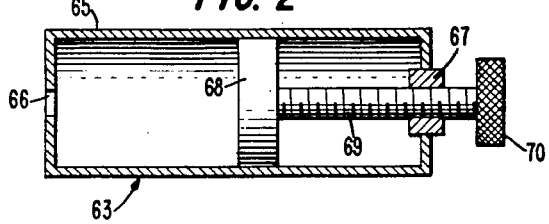

FIG. 3

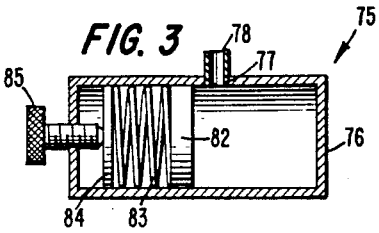

INVENTOR
WALLACE V. DELUCA

BY Robert I. Dennison
ATTORNEY