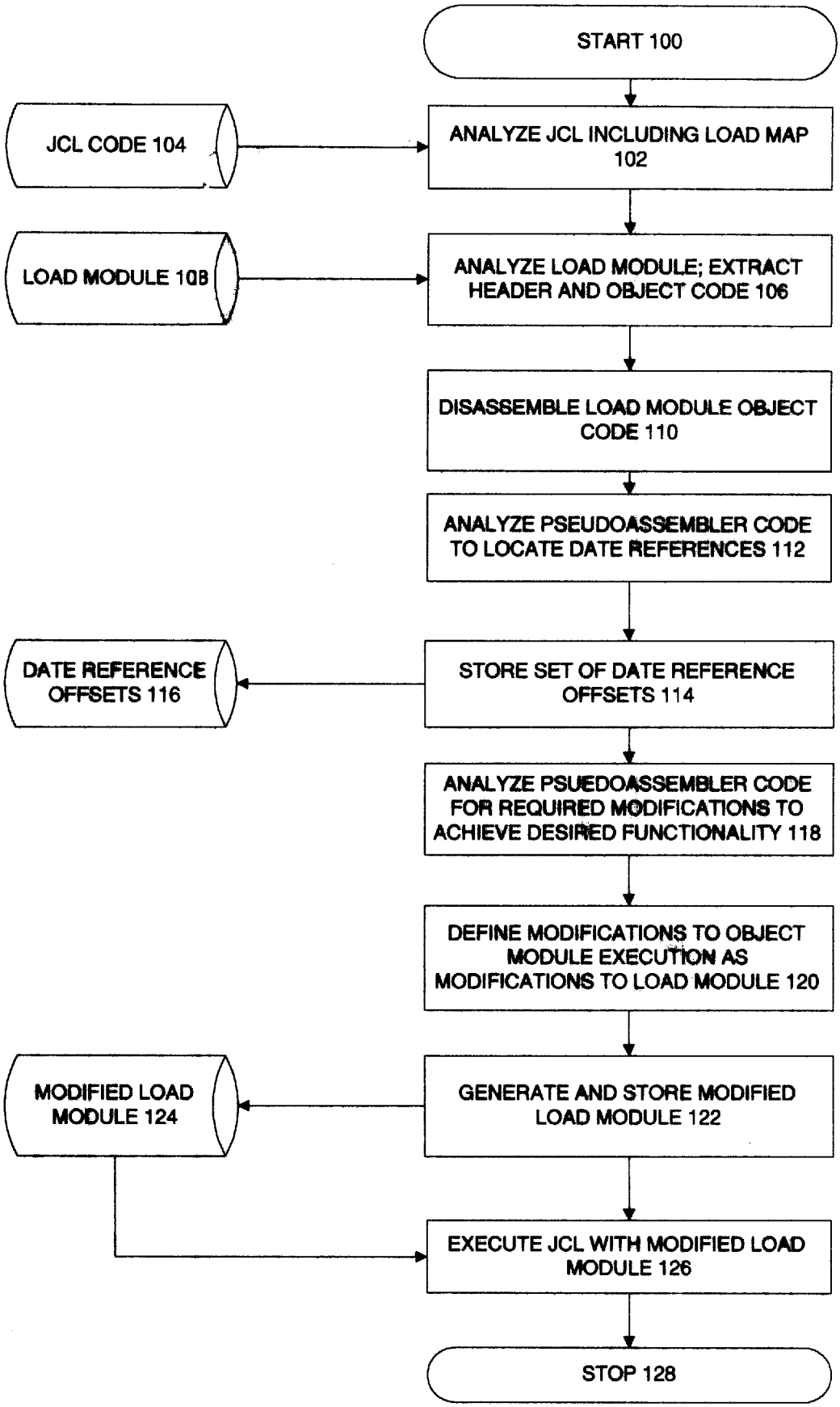
START 100
JCL CODE 104
ANALYZE JCL INCLUDING LOAD MAP 102
LOAD MODULE 108
ANALYZE LOAD MODULE; EXTRACT HEADER AND OBJECT CODE 106
DISASSEMBLE LOAD MODULE OBJECT CODE 110
ANALYZE PSEUDOASSEMBLER CODE TO LOCATE DATE REFERENCES 112
DATE REFERENCE OFFSETS 116
STORE SET OF DATE REFERENCE OFFSETS 114
ANALYZE PSUEDOASSEMBLER CODE FOR REQUIRED MODIFICATIONS TO ACHIEVE DESIRED FUNCTIONALITY 118
DEFINE MODIFICATIONS TO OBJECT MODULE EXECUTION AS MODIFICATIONS TO LOAD MODULE 120
MODIFIED LOAD MODULE 124
GENERATE AND STORE MODIFIED LOAD MODULE 122
EXECUTE JCL WITH MODIFIED LOAD MODULE 126
STOP 128