US009410815B1

(12) **United States Patent**
Hirano et al.

(10) **Patent No.: US 9,410,815 B1**
(45) **Date of Patent: Aug. 9, 2016**

(54) **SYSTEM AND METHOD FOR DISPLAYING DYNAMIC TEXT CONTENT WITH A DIGITAL MAP**

(71) Applicant: **GOOGLE INC.**, Mountain View, CA (US)

(72) Inventors: **Takahito Hirano**, Tokyo (JP); **Ryo Kawaguchi**, Meguro-Ku (JP); **Masanori Goto**, Tokyo (JP); **Koichi Suematsu**, Tokyo (JP); **Pawel Szczepanski**, Tokyo (JP); **Takahiro Kosakai**, Tokyo (JP); **Naoto Kaneko**, Tokyo (JP); **Taj J. Campbell**, San Francisco, CA (US); **Peter Foo**, Tokyo (JP); **Kaori Kozai**, Tokyo (JP)

(73) Assignee: **GOOGLE INC.**, Mountain View, CA (US)

(*) Notice: Subject to any disclaimer, the term of this patent is extended or adjusted under 35 U.S.C. 154(b) by 0 days.

(21) Appl. No.: **14/664,602**

(22) Filed: **Mar. 20, 2015**

Related U.S. Application Data

(60) Provisional application No. 61/970,656, filed on Mar. 26, 2014.

(51) **Int. Cl.**
G01C 21/26 (2006.01)
G01C 21/34 (2006.01)
G01C 21/36 (2006.01)

(52) **U.S. Cl.**
CPC ***G01C 21/3407*** (2013.01); ***G01C 21/3453*** (2013.01); ***G01C 21/3667*** (2013.01)

(58) **Field of Classification Search**
CPC G01C 21/26; G01C 21/34
USPC 701/527
See application file for complete search history.

(56) **References Cited**

U.S. PATENT DOCUMENTS

8,024,111	B1	9/2011	Meadows et al.	
8,073,565	B2 *	12/2011	Johnson	H04W 4/025 455/404.2
8,126,903	B2	2/2012	Lehmann et al.	
8,296,266	B2	10/2012	Lehmann et al.	
8,352,303	B2	1/2013	Lehmann et al.	
8,543,441	B2	9/2013	Siegel	
8,583,668	B2	11/2013	Higgins et al.	
8,606,517	B1	12/2013	Ehrlacher et al.	
8,612,134	B2 *	12/2013	Zheng	G01S 19/14 701/400
8,645,181	B2	2/2014	Lehmann et al.	
8,706,401	B2	4/2014	Lee	
8,719,094	B1	5/2014	Klein et al.	

(Continued)

OTHER PUBLICATIONS

U.S. Appl. No. 13/728,554, filed Dec. 27, 2012.

Primary Examiner — Thomas Tarcza
Assistant Examiner — Alex C Dunn
(74) *Attorney, Agent, or Firm* — Marshall, Gerstein & Borun LLP

(57) **ABSTRACT**

An entry point card displayed within a mapping application viewport may display context and other data based on a calendar appointment and other data that the user might, predictably, want to search for upon opening the mapping application. Using appointment information from a calendar application, an entry point card might display a time the user must leave his current location in order to make the appointment on time. Or, using a history of the user's routine errands or trips, the entry point card may display predicted information. For example, the card may display an amount of time to get to work or other information.
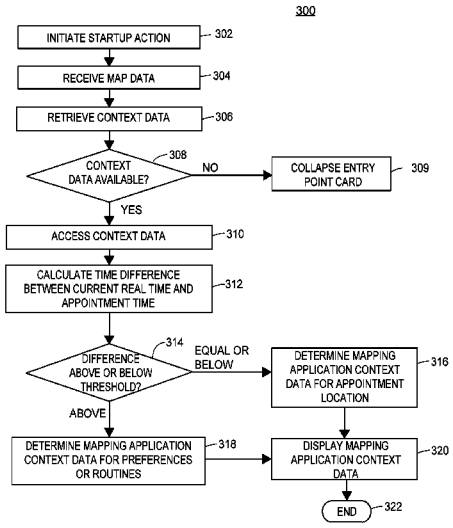
15 Claims, 8 Drawing Sheets